

PREMIER[®]



Communication products to depend on.SM

Product Catalog



- » Telephones & Accessories
- » Headsets
- » Voice & Data Electronics
- » Power & Protection
- » Jack Plates & Accessories
- » Wiring Systems
- » Cable Assemblies & Cords
- » Wire and Cable
- » Innerduct
- » Outside Plant
- » Tools & Test Equipment
- » Supplies

www.dependonpremier.com

Value is more than a cliché

More than anything – value is truly striving to exceed expectations while delivering an exceptional product.

PREMIER® is dedicated to delivering high quality commodity products at competitive prices in the market. As an original equipment manufacturer, PREMIER has provided a comprehensive portfolio of customer premises equipment, outside plant, and other communications products with Carrier-grade reliability since 1982. It's their dedication to a Customer-first philosophy that motivates PREMIER to continually exceed Customer expectations. PREMIER provides quality products at affordable prices to deliver the value customers deserve.

A significant PREMIER advantage is the broad established manufacturer partnerships and product development capabilities with four current U.S. Patents. The majority of PREMIER products are manufactured within the United States, RUS compliant, with short lead times. With over 50 global manufacturer partners, PREMIER holds a unique sourcing position to reduce the cost of goods on commodity-type products and consolidating purchases. The flexibility to source new products to meet individual needs of form, fit, and function can augment everyday product purchases to realize substantial cost-savings.

The real value, however, lies in the stringent quality processes and attention to detail. PREMIER products are sourced under a Quality Management System certified to ISO 9001:2008 and TL 9000 R5.0. The TL9000 Quality Management System ensures products are developed methodically in a uniform and consistent process. In fact, PREMIER is so confident in their quality practices that products are backed by a 5-year warranty on all PREMIER branded products and a 25-year warranty on PREMIER Structured Wiring System products. For PREMIER, Value is a commitment not a cliché.

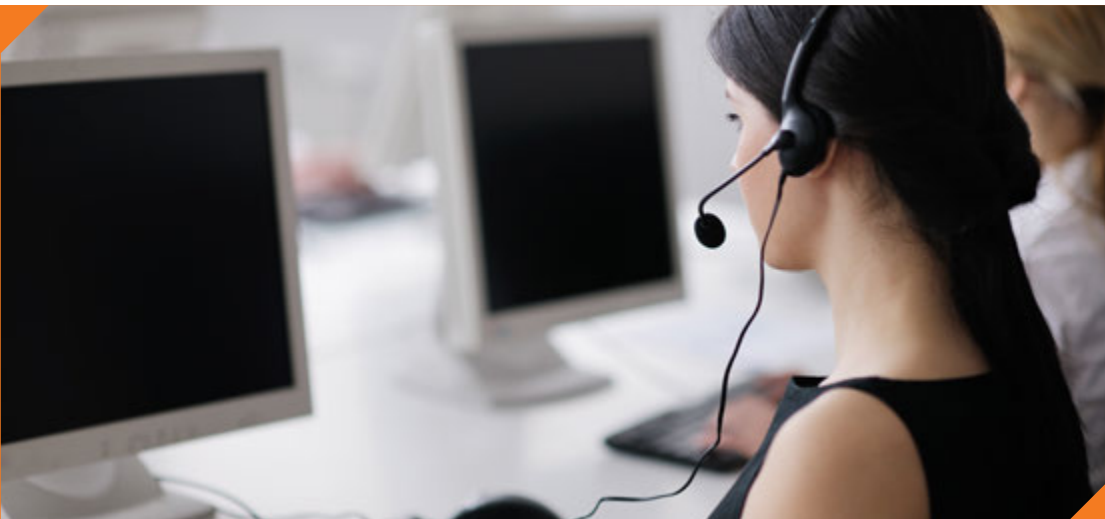

PREMIER[®]

TM

Table of Contents

Telephones & Accessories	Page
Telephones-Corded	
Corded Telephones, 2500 Desk / 2254 Wall	6-10
Corded Telephones, Single-Line Basic Telephones	11-12
Corded Telephones, Single-Line Business/ Hospitality	13
Corded Telephones, Multi-Line Business/ Hospitality	14
Corded Telephones, Multi-Line	15-19
Telephones-Cordless	
Cordless Telephones, Multi-Line	19-20
Telephone Repair Parts	
2500/2554	21-23
Weatherproof Enclosure	24
Telephone Cords	
Handset Cords	25
Line Cords	26-28
Bells & Ringers	
Bells	29
Ringers	30
Headsets	Page
Wireless, Multiuse	31-32
Wireless, Headset Products	33
Optional Wireless System Add-Ons	33
Corded, Unified Comm. & USB	34
Corded	35-36
Corded, Accessories	36

Voice & Data Electronics	Page
Home Networking	37
Modems & Filters	37
Power & Protection	Page
Surge Protection	38-41
Uninterruptible Power Supplies	42-45
Jack Plates & Accessories	Page
Jack Plates	46-47
Surface Blocks	48-53
Wall Jacks	54-55
Adapters	56-58
Couplers	59
Wiring Systems	Page
66 Blocks	60
110 Blocks	61
Residential	62-63
Broadband and Coax Products	64-68
Connectors	69-71
Faceplates and Housings	72-76
Patch Panels and Fiber Boxes	77-79
Racks, Brackets, and Shelves	79-80
Cabling	81
Surface Raceway	82-86
Wiring Duct	87
Cable Assemblies & Cords	Page
Connectorized Cables	88-89
Cat.6 Patch Cords	90
Cat.5e Patch Cords	91-92

Table of Contents

Wire and Cable	Page
Jumper Wire	93
Cross Connect Wire	94
Station Wire	95
CATV Coax Cable	95
Inside Wire	96-102
Distribution and Service Wire	103-105
Temporary Drop Wire	105
Ground Wire	106
Switchboard Cable	107
T-1 Cable	108
Power Wire	109
Guy Strand	110
Lashing Wire	111
Innerduct	Page
Innerduct	112-113
Innerduct Couplers	113
Outside Plant	Page
Cable Guards	114
Suspension and Drop Hardware	114
Ground Rods	115-117
Bonding and Grounding Hardware	117-118
Bonding Braids	119-120
Mobile Home Posts / Pedestals Accessories	121
House Risers	121

Tools & Test Equipment	Page
Speciality Tools	122
Hand Tools	122-128
Linemans Test Sets	129
Test Sets	130
Banjo Adapter	130
Fiber Launch Reel	130
Crimping and Stripping Tools	131
Punch Down and Termination Tool	132
Safety Tool	132-133
Supplies	Page
Cable Ties	134-137
Decals and Tags	138-140
Splicing Supplies	141
Marking Paint	142
Batteries	142
General Supplies	143-145
Index	Page
Product Index by Manufacturer Part Number	146-155

Strategic Sourcing with PREMIER

PREMIER is an original equipment manufacturer of CPE, outside plant and voice / data / video communications products. Established in 1982, PREMIER has provided product solutions for the communications industry for 30 years, with an emphasis on providing **Carrier-grade commodity products at competitive prices.**

PREMIER is a strategic sourcing arm for KGP Logistics.

Sourcing

- » Established partnerships with more than 50 global manufacturers
- » Flexibility to source new products to meet individual customer needs
- » Primary sourcing from domestic suppliers and secondary sourcing from offshore suppliers reduce the customer's cost of goods

Quality

- » ISO 9001:2008 registered TL 9000 certified Quality Management System
- » Quality verification during all product fulfillment phases
- » High quality products backed by a warranty
 - 5-year product warranty on all PREMIER branded products
 - 25-year product warranty on PREMIER Structured Wiring System products



Product Categories

- » Outside Plant Products
- » Data Products
- » Wire and Cable Products
- » Power and Protection Products
- » Voice Products
- » Wiring System Products

For more information, visit
www.dependonpremier.com
or call 1.800.755.1950

PREMIER
™

3305 Hwy 60 West
Faribault, MN 55021

PREMIER® Product Warranty

All PREMIER-branded products have a 5-year limited warranty from the date of purchase against defects in materials and workmanship. Within the warranty period, KGP Products, Inc. will replace any PREMIER-branded product that proves to be defective. KGP Products, Inc. will not be responsible for any labor costs or other costs to remove or reinstall any defective product. KGP Products, Inc., in its sole discretion, may replace a defective product with a substantially similar product. This warranty does not extend to damage or failure that results from misuse, neglect, accidents, alterations, abuse, improper handling, shipment, storage, installation, and/or maintenance. To make a claim under this warranty, contact KGP Products, Inc. at 1-800-755-1950 or by fax at 1-913-393-6791 within the warranty period.

THIS WARRANTY IS IN LIEU OF ALL OTHER WARRANTIES, EXPRESS OR IMPLIED, INCLUDING ANY WARRANTY OF MERCHANTABILITY OR FITNESS FOR A PARTICULAR PURPOSE.

Customer's sole and exclusive remedy against KGP Products, Inc. will be the replacement of the PREMIER-branded product as provided by and within the time period specified in the PREMIER Product Warranty. Replacement products will be warranted only for the remainder of the original warranty period. KGP Products, Inc. will have no other obligation to provide to Customer any other remedy, including but not limited to direct, special, indirect, incidental or consequential damages, which includes without limitation damages for lost profits, lost revenues, loss of use of facilities or equipment or cost of substitute equipment arising out of the use or inability to use the product, injury to persons or property or any other incidental or consequential loss, even if Customer has advised KGP Products, Inc. of the possibility of such damages. KGP Products, Inc.'s liability hereunder will in no event exceed the purchase price of the defective product. This limited warranty is non-transferable without the prior written approval of KGP Products, Inc. Invalidity or unenforceability of any provision herein shall not affect the validity or enforceability of any other provision which shall remain in full force and effect.



PREMIER® Structured Wiring System Warranty

All PREMIER Structured Wiring System products have a 25-year limited warranty from the date of shipment against defects in materials and workmanship occurring under normal and proper use, to perform in accordance with the transmission performance requirements outlined in the current edition of the ANSI/TIA/EIA-568 specification. Within the warranty period, KGP Products, Inc. will replace any PREMIER Structured Wiring System product that proves to be defective. KGP Products, Inc. will not be responsible for any labor costs or other costs to remove or reinstall any defective product. KGP Products, Inc., in its sole discretion, may replace a defective product with a substantially similar product. This warranty does not extend to damage or failure that results from misuse, neglect, accidents, alterations, abuse, improper handling, shipment, storage, installation, and/or maintenance. To make a claim under this warranty, contact KGP Products, Inc. at 1-800-755-1950 or by fax at 1-913-393-6791 within the warranty period.

THIS WARRANTY IS IN LIEU OF ALL OTHER WARRANTIES, EXPRESS OR IMPLIED, INCLUDING ANY WARRANTY OF MERCHANTABILITY OR FITNESS FOR A PARTICULAR PURPOSE.

Customer's sole and exclusive remedy against KGP Products, Inc. will be the replacement of the defective product in the PREMIER Structured Wiring System as provided by and within the time period specified in the PREMIER Structured Wiring System Warranty. Replacement products will be warranted only for the remainder of the original warranty period. KGP Products, Inc. will have no other obligation to provide to Customer any other remedy, including but not limited to direct, special, indirect, incidental or consequential damages, which includes without limitation damages for lost profits, lost revenues, loss of use of facilities or equipment or cost of substitute equipment arising out of the use or inability to use the product, injury to persons or property or any other incidental or consequential loss, even if Customer has advised KGP Products, Inc. of the possibility of such damages. KGP Products, Inc.'s liability hereunder will in no event exceed the purchase price of the defective product in the PREMIER Structured Wiring System. This limited warranty is non-transferable without the prior written approval of KGP Products, Inc. Invalidity or unenforceability of any provision herein shall not affect the validity or enforceability of any other provision which shall remain in full force and effect.



Telephones-Corded

PREMIER® carries a broad portfolio of Corded Telephones. Our manufacturer list includes:

- » PREMIER (5 year warranty)
- » Uniden (1 year warranty)
- » RCA (2 year warranty)

Corded Telephones, 2500 Desk / 2554 Wall



PREMIER 2500 Desk Telephone

PREMIER Basic 2500 Desk Telephone

PREMIER 2500 desk telephones use industry interchangeable parts and have a 5 year warranty.

- Fully modular
- FCC registered
- Receiver volume control
- Hearing aid compatible
- Complete interchangeability with industry standard piece parts
- Soft-touch DTMF dial
- Provision for A-lead control
- Double gong ringer
- 12-ft. handset cord included with every modular desk telephone
- Soft rubber non-skid feet

PREMIER

Item No.	Mfg. Part No.	Description
4723657521	250044-MBA-20M-H	PREMIER Model 2500 Basic Single-Line Desk Telephone - Ash
4723577521	250000-MBA-20M-H	PREMIER Model 2500 Basic Single-Line Desk Telephone - Black
4723637521	250015-MBA-20M-H	PREMIER Model 2500 Basic Single-Line Desk Telephone - White
4723597521	250009-MBA-20M-H	PREMIER Model 2500 Basic Single-Line Desk Telephone - Ivory



PREMIER Plus 2500 Desk Telephone with Message Waiting Light and Flash

PREMIER Plus 2500 Message Waiting and Flash Button Telephone

- Transfer access
- Message waiting
- Fully modular
- FCC registered
- Receiver volume control
- Hearing aid compatible
- Industry standard replacement parts available
- Soft-touch DTMF dial
- Provision for A-lead control
- Double gong ringer
- Clear faceplate with mat on desk models
- 12-ft. handset cord included with every modular telephone
- 7-ft. line cord included with every modular desk telephone
- Soft rubber non-skid feet

PREMIER

Item No.	Mfg. Part No.	Description
4718487521	250044-MBA-27F-CH	PREMIER Plus Model 2500 Desk Telephone with Flash and 90 V. Message Waiting Light - Ash

Corded Telephones, 2500 Desk / 2554 Wall



PREMIER Plus 2500 Desk Telephone with Flash in Ash

PREMIER® Plus 2500 Desk Telephone with Flash Button

- Transfer access
- Fully modular
- FCC registered
- Receiver volume control
- Hearing aid compatible
- Industry standard replacement parts available
- Soft-touch DTMF dial
- Provision for A-lead control
- Double gong ringer
- Clear faceplate with mat on desk models
- 12-ft. handset cord included with every modular telephone
- 7-ft. line cord included with every modular desk telephone
- Soft rubber non-skid feet

PREMIER

Item No.	Mfg. Part No.	Description
4717917521	250044-MBA-20F-CH	PREMIER Plus Model 2500 Desk Telephone with Flash - Ash



PREMIER Plus 2500 Desk Telephone with 90 Volt Message Waiting Light

PREMIER Plus 2500 Hotel/Motel Desk Telephones, Message Waiting, Quarter Modular

PREMIER Plus 2500 hotel/motel desk telephones with 90 volt message waiting light.

- Message waiting
- Quarter modular with a clear faceplate
- Red neon 90 volt message waiting lamp on the housing
- 9-ft. line cord
- 12-ft. handset cord

PREMIER

Item No.	Mfg. Part No.	Description
4727567521	250044-QBA-27M-CH	PREMIER Plus Model 2500 Desk Telephone with 90 V. Neon Red Message Waiting Light in Housing - Ash
4727477521	250009-QBA-27M-CH	PREMIER Plus Model 2500 Desk Telephone with 90 V. Neon Red Message Waiting Light in Housing - Ivory

Corded Telephones, 2500 Desk / 2554 Wall



PREMIER Plus 2500 with Message Waiting in Ash, Fully Modular

PREMIER® Plus 2500 Hotel/Motel Desk Telephones, Message Waiting, Fully Modular

- Message waiting
- Fully modular with a clear faceplate
- Red neon 90 volt message waiting lamp on the housing
- 14-ft. line cord
- 12-ft. handset cord

PREMIER

Item No.	Mfg. Part No.	Description
4723897521	250044-MBA-27M-CH-14	PREMIER Plus Model 2500 Hotel/Motel Telephone - Ash



PREMIER Plus 2500 Desk Telephone with Message Waiting Light and Data Jack

PREMIER Plus 2500 Hotel/Motel Desk Telephones, Message Waiting, Modular, Data Jack

- Message waiting
- Quarter modular with a clear faceplate
- Red neon 90 volt message waiting lamp on the housing
- 14-ft. line cord
- 12-ft. handset cord
- Equipped with an RJ11C jack in the side of the telephone for data, modular extension ringers, modular answering machines, portable data terminals or fax machines

PREMIER

Item No.	Mfg. Part No.	Description
4778797521	250044-MBA 27M-DCH-1	PREMIER Plus Model 2500 Hotel/Motel Telephone - Ash

Corded Telephones, 2500 Desk / 2554 Wall



PREMIER 2554 Wall Telephone

PREMIER® 2554 Basic Single-Line Wall Telephone

- Fully modular
- FCC registered
- Receiver volume control
- Hearing aid compatible
- Industry standard replacement parts available
- Soft-touch DTMF dial
- Provision for A-lead control
- Single gong ringer
- 12-ft. handset cord included with every modular telephone
- Standard transmission network

PREMIER

Item No.	Mfg. Part No.	Description
4733767521	255444-MBA-20M-H	PREMIER Model 2554 Basic Single-Line Wall Telephone - Ash
4733737521	255400-MBA-20M-H	PREMIER Model 2554 Basic Single-Line Wall Telephone - Black
4733747521	255409-MBA-20M-H	PREMIER Model 2554 Basic Single-Line Wall Telephone - Ivory
4733797521	255415-MBA-20M-H	PREMIER Model 2554 Basic Single-Line Wall Telephone - White
4733317521	255447-MBA-20M-H	PREMIER Model 2554 Basic Single-Line Wall Telephone - Red



PREMIER Plus Wall Telephone with Flash in Ash

PREMIER Plus Single-Line Telephone

- Transfer access
- Fully modular
- FCC registered
- Receiver volume control
- Hearing aid compatible
- Industry standard replacement parts available
- Soft-touch DTMF dial
- Provision for A-lead control
- Single gong ringer
- Clear faceplate with mat on desk models
- 12-ft. handset cord included with every modular telephone
- 7-ft. line cord included with every modular desk telephone

PREMIER

Item No.	Mfg. Part No.	Description
4738517521	255444-MBA-20F-H	PREMIER Plus Model 2554 Wall Telephone with Flash - Ash

Corded Telephones, 2500 Desk / 2554 Wall



PREMIER Plus 2554 Wall Telephone with 90 Volt Message Waiting and Flash

PREMIER® Plus Single-Line Telephone

- Transfer access
- Message waiting
- Fully modular
- FCC registered
- Receiver volume control
- Hearing aid compatible
- Industry standard replacement parts available
- Soft-touch DTMF dial
- Provisions for A-lead control
- Single gong ringer
- Clear faceplate with mat on desk models
- 12-ft. handset cord included with every modular telephone
- 7-ft. line cord included with every modular desk telephone

PREMIER

Item No.	Mfg. Part No.	Description
4738627521	255444-MBA-27F-H	PREMIER Plus Model 2554 Wall Telephone with Flash and 90 Volt Message Waiting in the faceplate - Ash

PREMIER Basic 2500 No Dial, Courtesy Telephone

PREMIER 2500 desk/2554 wall telephones without dial.



PREMIER 2500 Desk Courtesy Telephone in Ash



PREMIER 2554 Wall Courtesy Telephone in Ash



PREMIER 2500 Desk Courtesy Telephone in Red



PREMIER 2554 Wall Courtesy Telephone in Red

PREMIER

Item No.	Mfg. Part No.	Description
0000113592	250044-MBA-NODIAL-H	PREMIER Model 2500 Corded Desk Telephone Without Dial - Ash
0000113594	255444-MBA-NODIAL-H	PREMIER Model 2554 Corded Wall Telephone Without Dial - Ash
0000113593	250047-MBA-NODIAL-H	PREMIER Model 2500 Corded Desk Telephone Without Dial - Red
0000113595	255447-MBA-NODIAL-H	PREMIER Model 2554 Corded Wall Telephone Without Dial - Red

Corded Telephones, Single-Line Basic Telephones



Uniden Model 1100 BK Slimline

Uniden Model 1100 Slimline

- 3 Volume Adjustment Wheel
- Hi/Lo Ringer Settings
- 1 Year Warranty

PREMIER

Item No.	Mfg. Part No.	Description
0000276938	1100	Uniden Slimline Model 1100 Color White
0000276939	1100BK	Uniden Slimline Model 1100 Color Black



Uniden Model 1260 Slimline

- Call Waiting Caller ID
- 50 Caller ID Memory Log
- 3 Volume Adjustment Wheel
- 1 Year Warranty

PREMIER

Item No.	Mfg. Part No.	Description
0000222065	1260	Uniden Slimline Model 1260 Color White
0000222066	1260BK	Uniden Slimline Model 1260 Color Black



Uniden Model 1360 Desktop

- Speakerphone with Mute
- CWCID with 60 Caller ID Memory Log
- 3 One Touch Memory Keys & 10 Phonebook Memory
- Large Adjustable View Angle LCD Display
- 1 Year Warranty

PREMIER

Item No.	Mfg. Part No.	Description
0000222068	1360BK	Uniden Desktop Model 1360BK Color - Black

Corded Telephones, Single-Line Basic Telephones



Uniden Model CEZ202 Loud&Clear™ Corded Slimline

- Modern Big Button Design
- Amplified Audio Boost (+20dB)
- Large Visual Ring Indicator Light on Handset
- Large Backlit Keys
- 1 Year Warranty

PREMIER

Item No.	Mfg. Part No.	Description
0000366597	CEZ202	Uniden Model CEZ202 Loud&Clear™ Slimline Color - White



Uniden Model CEZ260W Loud&Clear™ Corded Desktop

- Modern Big Button Design
- Amplified Audio Boost (+20dB)
- Speakerphone with Mute
- Large Adjustable View Angle LCD Display
- Large Visual Ring Indicator
- 3 One-Touch Memory Keys
- 1 Year Warranty

PREMIER

Item No.	Mfg. Part No.	Description
0000222071	CEZ260W	Telephone Corded Uniden Model CEZ260W Desktop Style, Speakerphone, CWCID, Big Button Design, Audio Volume Boost (+20dB) Visual Ring Indicator Light, Large Adjustable LCD Display, Color - White

Corded Telephones, Single-Line Business/Hospitality

PREMIER® Series 7000 Telephones



PREMIER 7010



PREMIER 7020



PREMIER 7150 Speakerphone



PREMIER 7150 Speakerphone in Black

The PREMIER single-line and two-line telephones offer all functions of a real workhorse embodied in a sleek style that is great for business or hospitality applications. Time-tested features include an auxiliary port; an amber neon 90-volt message waiting light ensures that messages are instantly noticed; and ample space is provided for a customized facemat.

- Single line
- 90 volt message wait lamp
- Receiver volume control
- Auxiliary port

PREMIER

Item No.	Mfg. Part No.	Description
4760007521	701088-MSE-DCHAC	PREMIER 7010 Corded Single-Line Basic Telephone - Natural Color
4760027521	702088-MSE-DCHAC	PREMIER 7020 Corded Single-Line Enhanced Telephone - Natural Color, Hold, Flash, Redial
4760247521	715088-MSEDCHAC	PREMIER 7150 Corded Single-Line Speakerphone - Natural Color, Mute, Hold, Flash, Redial
4760927521	715000-MSE-DCHAC	PREMIER 7150 Corded Single-Line Speakerphone - Charcoal Color, Mute, Hold, Flash, Redial

Corded Telephones, Multi-Line Business/Hospitality

PREMIER® Series 7000 Telephones

The PREMIER single-line and two-line telephones offer all functions of a real workhorse embodied in a sleek style that is great for business or hospitality applications. Time-tested features include an auxiliary port; an amber neon 90-volt message waiting light ensures that messages are instantly noticed; and ample space is provided for a customized facemat.

- 2 line telephone
- 90 volt message wait light
- Receiver volume control
- Auxiliary Port



PREMIER 7260 Basic Two Line



PREMIER 7270 Two Line Speakerphone with 10 Memory Button Telephone in Natural Color



PREMIER 7270 Two Line Speaker with 10 Memory Buttons in Black

PREMIER

Item No.	Mfg. Part No.	Description
4760307521	726088-MDE-DCHAC	PREMIER 7260 Corded 2-Line Basic Telephone - Natural Color
4760387521	727088-MDE-DCHAC	PREMIER 7270 Corded 2-Line Speakerphone - 10 Memory Buttons - 90VDC Message Waiting - Flash/Redial/Mute/Hold - Handset/Speakerphone Volume Control - Data Jack - Line Powered - Natural Color - For Hospitality/Business Applications
4760937521	727000-MDE-DCHAC	PREMIER 7270 Corded 2-Line Speakerphone - 10 Memory Buttons - 90VDC Message Waiting - Flash/Redial/Mute/Hold - Handset/Speakerphone Volume Control - Data Jack - Line Powered - Charcoal Color - For Hospitality/Business Applications

Corded Telephones, Multi-Line



RCA 2-Line Corded Telephone Model 25201RE1 Speakerphone

- Call waiting caller ID
- 2-Line Conferencing
- Line Status Visual Indicators
- 1 Year Warranty on this Model

PREMIER

Item No.	Mfg. Part No.	Description
0000291780	25201RE1	RCA 2-Line Model 25201RE1 Corded Telephone Color Black



RCA 2-Line Corded Telephone Model 25214

- Full Duplex Speakerphone
- Call Waiting CID
- 10 Programmable 1-Touch Speed Dials
- 99 Name/Number Directory
- 2 Year Warranty

PREMIER

Item No.	Mfg. Part No.	Description
0000291781	25214	RCA 2-Line Corded Model 25214 CWCID Telephone Color Black/Silver

Corded Telephones, Multi-Line



RCA 2-Line Corded Telephone Model 25215

- Same Features as 25214
- Plus Digital Answering System
- 2 Year Warranty

PREMIER

Item No.	Mfg. Part No.	Description
0000291782	25215	RCA 2-Line Corded Model 25215 CWCID Telephone with Digital Answering Machine Color Black/Silver



RCA 2-Line Corded Telephone Model 25216

- Enables Bluetooth Connectivity to your Cell Telephone
- Use Cell Telephone as Virtual 3rd Telephone Line
- Full Duplex Speakerphone
- CWCID
- 2 Year Warranty

PREMIER

Item No.	Mfg. Part No.	Description
0000291783	25216	RCA 2-Line Corded Model 25216 CWCID Telephone with Bluetooth Connectivity to Cell Telephone Color Black/Silver

Corded Telephones, Multi-Line



RCA 2-Line Corded/Cordless Combo Telephone Model 25255RE2

- Corded Base and Cordless Handset Speakerphone
- Digital Answering Machine
- Intercom between Handsets
- Expandable up to 10 Cordless Handsets using Cordless Accessory Model 25055RE1 or Cordless Accessory Headset Model 25065RE1 (limit 1 headset)
- 2 Year Warranty

PREMIER

Item No.	Mfg. Part No.	Description
0000291784	25255RE2	RCA 2-Line Expandable Corded/Cordless Combo Model 25255RE2 with Digital Answering Machine Color Black/Silver



RCA 2-Line Cordless Accessory Handset Model 25055RE1

- Compatible with RCA Model 25255RE2 2-Line Telephone
- 2 Year Warranty

PREMIER

Item No.	Mfg. Part No.	Description
0000291778	25055RE1	RCA 2-Line Cordless Accessory Handset (Will Not Operate as a Standalone Telephone)



RCA 2-Line Cordless Accessory Headset Model 25065RE1

- Compatible with RCA Model 25255RE2 2-Line Telephone
- 2 Year Warranty

PREMIER

Item No.	Mfg. Part No.	Description
0000291779	25065RE1	RCA 2-Line Cordless Accessory Headset Model 25065RE1

Corded Telephones, Multi-Line



RCA 4-Line Expandable Corded Telephone Model 25423RE1

- Speakertelephone Base
- Expandable up to 16 Base Stations
- Can Expand Each Base Station with 1 Cordless Accessory Handset See H5401RE1
- 16 Programmable 1-Touch Speed Dials
- 2 Year Warranty

PREMIER

Item No.	Mfg. Part No.	Description
0000206773	25423RE1	4-Line Non-CID Corded Telephone, Exp. To 16 Stations



RCA 4-Line Expandable Corded Telephone Model 25424RE1

- Same Features as 25423RE1
- Plus Call Waiting Caller ID
- 2 Year Warranty

PREMIER

Item No.	Mfg. Part No.	Description
0000196378	25424RE1	4-Line CID Corded Telephone, Exp. To 16 Stations



RCA 4-Line Expandable Corded Telephone Model 25425RE1

- Same Features as 25424RE1
- Plus Digital Answering Machine
- 2 Year Warranty

PREMIER

Item No.	Mfg. Part No.	Description
0000196379	25425RE1	4-Line CID Corded Telephone, ITAD, Exp. To 16 Stations

Corded Telephones, Multi-Line



RCA 4-Line Cordless Accessory Handset Model H5401RE1

- Compatible with RCA Models 25423RE1, 25424RE1 and 25425RE1 Four-Line Telephones
- 2 Year Warranty

PREMIER

Item No.	Mfg. Part No.	Description
0000196383	H5401RE1	4-Line Cordless Handset for 25423/25424/25425 (Will Not Operate as a Standalone Telephone)

Cordless Telephones (Multi-Line)



RCA 25212 DECT 6.0 Cordless 2-Line Telephone

- Keypad Speakerphone Base
- CWCID on Cordless Handset and Base
- 10 Programmable One Touch Speed Dials
- 2-Line Conferencing
- Expandable to 9 Handsets - See 25055RE1
- 2 Year Warranty

PREMIER

Item No.	Mfg. Part No.	Description
0000381266	25212	Phone Cordless RCA 25212 Two-Line with Full Duplex Speakerphone, Expandable to 9 Cordless Handsets with Accessory Model 25055RE1



RCA 25252 DECT 6.0 Cordless 2-Line Telephone

- Keypad Speakerphone Base
- CWCID on Cordless Handset and Base
- 10 Programmable One Touch Speed Dials
- 2-Line Conferencing
- Expandable to 9 Handsets - See 25055RE1
- Plus Integrated Digital Answering System
- 2 Year Warranty

PREMIER

Item No.	Mfg. Part No.	Description
0000381267	25252	Phone Cordless RCA 25252 Two-Line with Integrated Digital Answering System, Full Duplex Speakerphone, Expandable to 9 Cordless Handsets with Accessory Model 25055RE1

Cordless Telephones (Multi-Line)



RCA 2-Line Corded/Cordless Combo Telephone Model 25255RE2

- Corded Base and Cordless Handset Speakerphone
- Digital Answering Machine
- Intercom between Handsets
- Expandable up to 10 Cordless Handsets using Cordless Accessory Model 25055RE1 or Cordless Accessory Headset Model 25065RE1 (limit 1 headset)
- 2 Year Warranty

PREMIER

Item No.	Mfg. Part No.	Description
0000291784	25255RE2	RCA 2-Line Expandable Corded/Cordless Combo Model 25255RE2 with Digital Answering Machine Color Black/Silver



RCA 2-Line Cordless Accessory Handset Model 25055RE1

- Expandable up to 10 Cordless Handsets using Cordless Accessory Model 25055RE1 or Cordless Accessory Headset Model 25065RE1 (limit 1 headset)
- 2 Year Warranty

PREMIER

Item No.	Mfg. Part No.	Description
0000291778	25055RE1	RCA 2-Line Cordless Accessory Handset Model 25055RE1

2500/2554



Plastic Cradle for 2554 Wall Telephones

Replacement PREMIER® 2554 Miniwall Cradle with Plunger

PREMIER

Item No.	Mfg. Part No.	Description
4616647501	NS-P006-47	2554 Red Plastic Cradle With Plunger+Screws



Plastic Housings

Housings for PREMIER® 2554 Wall Telephone

PREMIER replacement parts are fully interchangeable. Housings are available in standard industry colors finished to a high gloss. PREMIER plastics are injection molded of ABS plastic.

PREMIER

Item No.	Mfg. Part No.	Description
4693087501	NS-P005-44	Ash 2554 Housing Assembly-No Logo
4693097501	NS-P005-45	Brown 2554 Housing Assembly-No Logo



Plastic Faceplate for 2500 Desk Telephone

Faceplate for PREMIER® 2500 Desk Telephone

PREMIER

Item No.	Mfg. Part No.	Description
4613597501	NS-P008-44	Ash Plastic Faceplate For 2500 Telephone Set

DESI Brand Computer Printer Facemat Paper and Software for PREMIER® 2500 Desk Telephone

PREMIER

Item No.	Mfg. Part No.	Description
0000043368	14557	DESI Brand Facemat For PREMIER Model 2500 Basic Desk Telephone - Ash
0000043366	14555	DESI Brand Facemat For PREMIER Model 2500 Basic Desk Telephone - White
0000043367	14556	DESI Brand Facemat For PREMIER Model 2500 Basic Desk Telephone - Pewter
0000043374	14627	DESI Brand Facemat For PREMIER Model 2500 Desk Telephone With Message Waiting - Ash
0000043372	14625	DESI Brand Facemat For PREMIER Model 2500 Desk Telephone With Message Waiting - White
0000043373	14626	DESI Brand Facemat For PREMIER Model 2500 Desk Telephone With Message Waiting - Pewter
0000043377	14807	DESI Brand Facemat For PREMIER Model 2500 Desk Telephone With Flash - Ash
0000043375	14805	DESI Brand Facemat For PREMIER Model 2500 Desk Telephone With Flash - White
0000043376	14806	DESI Brand Facemat For PREMIER Model 2500 Desk Telephone With Flash - Pewter
0000043371	14562	DESI Brand Facemat For PREMIER Model 2500 Desk Telephone With Flash And Message Waiting - Ash
0000043369	14560	DESI Brand Facemat For PREMIER Model 2500 Desk Telephone With Flash And Message Waiting - White
0000043370	14561	DESI Brand Facemat For PREMIER Model 2500 Desk Telephone With Flash And Message Waiting - Pewter
0000044907	DESI Telephone STRIP C	DESI Brand Telephone Number DESIgnation Strip For PREMIER Model 2500 Desk Telephone - Ash
0000044909	DESI Telephone STRIP W	DESI Brand Telephone Number DESIgnation Strip For PREMIER Model 2500 Desk Telephone - White
0000044908	DESI Telephone STRIP P	DESI Brand Telephone Number DESIgnation Strip For PREMIER Model 2500 Desk Telephone - Pewter
4610777501	S7K FACEMAT SOFTWARE	DESI Brand Custom Facemat Software For PREMIER Series 7000 Models And PREMIER 2500 Models Free Download at http://labels.desi.com/info-exec/display/downloads



Plastic Receiver and Transmitter Caps for PREMIER G-Style Handles

PREMIER® Receiver and Transmitter Caps for G-Style Handsets

PREMIER

Item No.	Mfg. Part No.	Description
4601167501	NS-P004-44	Ash Receiver Cap For G-Type Handset
4601077501	NS-P004-09	Ivory Receiver Cap For G-Type Handset
4601667501	NS-P003-44	Ash Transmitter Cap For G-Type Handset



PREMIER Receiver Volume Control Handset Assembly

G-Style Handset Assemblies with Receiver Volume Control for PREMIER® 2500/2554 Telephones

Industry standard DTMF generator, polarity guard, metro type white letters and numbers on gray button. It includes transmitter, receiver and 3-position H-M-L handset receiver volume control assembly.

PREMIER

Item No.	Mfg. Part No.	Description
4694157501	NS-P0026547-V	PREMIER Volume G-Handset Assembly No Logo Red



Plastic G-Style Hollow Handle, no Volume Control

PREMIER Hollow Handle for G Style Handset (without Volume Control) , No Logo, Modular

PREMIER

Item No.	Mfg. Part No.	Description
4694087501	NS-P002-44	Ash Hollow Handle G-Type No Logo-Modular

Weatherproof Enclosure

PREMIER® Weatherproof Enclosure



PT-9700 Weatherproof Enclosure

The PREMIER PT-9700 weatherproof enclosure comes with a modular 630 telephone wall jack and hinged door that provides for a weatherproof seal to protect telecommunications equipment in harsh environments.



PT-9700

- Wall or pole mount (hardware not included)
- Great for outdoor use or industrial environments

PREMIER

Item No.	Mfg. Part No.	Description
4833587500	PT-9700	PT-9700 Weatherproof Enclosure With 630 Wall Jack

PREMIER Weatherproof While In-Use Receptacle Cover



Weatherproof While In-Use Receptacle Cover
GFCI Device Shown Not Included

Provides an attractive, code-compliant solution for protecting while in-use outdoor receptacles and switches.

- Heavy duty polycarbonate construction with pre-adhered gasket
- Clear cover with hidden hinges on a gray base
- Meets requirements for cold impact testing at – 60 deg F (-51 deg C)
- Mounts vertically or horizontally
- Contains 4 convenient cord exit ports
- Three patented inserts for mounting to toggle, single, duplex, and GFCI receptacles
- Inserts include keyhole slots for 16 mounting configurations
- Inserts convert to toggle, 1-3/8", 1-5/8", 1-3/4", 2-1/8" diameter round, duplex or GFCI receptacles
- Lockable hasp for 1/8" shank lock
- UL Listed

PREMIER

Item No.	Mfg. Part No.	Description
0000233430	PT-WP3100CX	Weatherproof While In-Use Receptacle Cover

Handset Cords



Plug-to-Plug Handset Cords

PREMIER® Handset Cords - Plug to Plug

Four conductor modular handset cords for standard telephone sets.

- UL listed
- FCC part 68 compliant
- 4 position 4 conductor flipped wiring scheme

PREMIER

Item No.	Mfg. Part No.	Description
4660327501	PT-HCPP-4-06-ASH	4P4C 6 Foot Ash
4660267501	PT-HCPP-4-06-BLK	4P4C 6 Foot Black
4660287501	PT-HCPP-4-06-IVY	4P4C 6 Foot Ivory
4660297501	PT-HCPP-4-06-WHT	4P4C 6 Foot White
4660447501	PT-HCPP-4-12-ASH	4P4C 12 Foot Ash
4660387501	PT-HCPP-4-12-BLK	4P4C 12 Foot Black
4660417501	PT-HCPP-4-12-IVY	4P4C 12 Foot Ivory
4660427501	PT-HCPP-4-12-WHT	4P4C 12 Foot White
4660777501	PT-HCPP-4-25-ASH	4P4C 25 Foot Ash
4660727501	PT-HCPP-4-25-BLK	4P4C 25 Foot Black
4660747501	PT-HCPP-4-25-IVY	4P4C 25 Foot Ivory
4660757501	PT-HCPP-4-25-WHT	4P4C 25 Foot White



Spade-to-Spade Handset Cords

PREMIER Handset Cords - Spade to Spade

Four conductor spade tipped handset cords for standard telephone sets.

- UL listed
- FCC part 68 compliant
- Includes eye-hook strain relief

PREMIER

Item No.	Mfg. Part No.	Description
4602767501	PT-HCSS-4-25-ASH	4 Conductor 25 Foot Ash

Line Cords



PREMIER® Data Cords - Plug to Plug

Data cords are specially wired with straight through 1:1 polarity for security/alarm installations.

- UL listed
- FCC part 68 compliant
- 8 position 4 conductor to 6 position 4 conductor
- Equivalent to Lucent D8BA series

PREMIER

Plug-to-Plug RJ31X Cords

Item No.	Mfg. Part No.	USOC Codes	Description
8680737503	PT-DCPP-8-07-SS	RJ31X	8P8C Silver Satin 7 Foot
4362527503	PT-DCPP-8-14-SS	RJ31X	8P8C Silver Satin 14 Foot



PREMIER Interface Cord - Plug to Plug

This 8 inch interface cord is specially wired with straight through 1:1 polarity to interface two RJ11 or RJ14 modular jacks.

- UL listed
- FCC part 68 compliant

PREMIER

Modular Interface Cord

Item No.	Mfg. Part No.	Description
4804647501	PT-ICPP-4-8IN-SS	6P4C Silver Satin 8 Inch



PREMIER® Line Cords - Plug to Plug

Four, six, and eight conductor modular line cords for standard telephone sets.

- UL listed
- FCC part 68 compliant
- Flipped-wiring scheme

PREMIER

Plug-to-Plug Line Cords

Plug-to-Plug Line Cords

Item No.	Mfg. Part No.	Description
4660217501	PT-LCPP-4-07-CL	6P4C Clear 7 Foot
4660227501	PT-LCPP-4-14-CL	6P4C Clear 14 Foot
4660237501	PT-LCPP-4-25-CL	6P4C Clear 25 Foot
4660077501	PT-LCPP-4-07-SS	6P4C Silver Satin 7 Foot
4660087501	PT-LCPP-4-14-SS	6P4C Silver Satin 14 Foot
4660097501	PT-LCPP-4-25-SS	6P4C Silver Satin 25 Foot
4661017501	PT-LCPP-6-07-SS	6P6C Silver Satin 7 Foot
4661027501	PT-LCPP-6-14-SS	6P6C Silver Satin 14 Foot
4661037501	PT-LCPP-6-25-SS	6P6C Silver Satin 25 Foot
4809787501	PT-LCPP-8-25-SS	8P8C Silver Satin 25 Foot
4663737500	SP-DC-RJ14-DE-25	6P4C Round CAT 3 Line Cord F-Spec 25 Foot
4663777500	SP-DC-RJ14-DE-75	6P4C Round CAT 3 Line Cord F-Spec 75 Foot

Line Cords



Plug-to-Spade Line Cords

PREMIER® Line Cords - Plug to Spade

Four and six conductor plug to spade tipped line cords for standard telephone sets.

- UL listed
- FCC part 68 compliant
- Flipped-wiring scheme
- Includes eye-hook strain relief

PREMIER

Item No.	Mfg. Part No.	Description
4661047501	PT-LCPS-6-07-SS	6P6C Silver Satin 7 Foot
4661057501	PT-LCPS-6-14-SS	6P6C Silver Satin 14 Foot



Spade-to-Spade Line Cords

PREMIER Line Cords - Spade to Spade

Four conductor spade tipped line cords for standard telephone sets.

- UL listed
- FCC part 68 compliant
- Flipped-wiring scheme
- Includes eye-hook strain relief

PREMIER

Item No.	Mfg. Part No.	Description
4660157501	PT-LCSS-4-14-SS	6P4C Silver Satin 14 Foot
4660167501	PT-LCSS-4-25-SS	6P4C Silver Satin 25 Foot

Line Cords



Telephone Line Cordage

PREMIER® Telephone Line Cordage

Stranded silver satin telephone line cordage is used to create custom-made line cords of any length.

- UL listed
- FCC part 68 compliant

PREMIER

Item No.	Mfg. Part No.	Description
0000167126	PT-LC-4C-500-SS	Stranded 4 Conductor Silver Satin 500 Foot Reel
0000168611	PT-LC-6C-500-SS	Stranded 6 Conductor Silver Satin 500 Foot Reel

PREMIER Plugs for Line Cords, Handset Cords, and Data Cords



4C / 6C / 8C Modular Plugs

Line cord, handset cord, and data cord plugs are for terminating stranded cordage.



Modular Plugs for Handset Cords

- UL listed
- FCC part 68 compliant

PREMIER

Item No.	Mfg. Part No.	Description
4604797501	PT-4P4C	Plug For Stranded Handset Cord 4P4C 25 Per Pack
4604757501	PT-6P4C	Plug For Stranded Line Cord 6P4C 25 Per Pack
4604777501	PT-6P6C	Plug For Stranded Line Cord 6P6C 25 Per Pack
4604787501	PT-8P8C	Plug For Stranded Line Cord 8P8C 25 Per Pack
0000372652	PT-8P8C-RJ45	Plug for Solid or Stranded Wire 8P8C. 25 Per Pack
0000407826	PT-8P8C-RJ45-CAT5e	Plug for Solid or Stranded Data Cord 8P8C, Cat 5e. 25 Per Pack

Bells & Ringers

Bells



Loud Extension Bell

PREMIER® Bells

Loud ringing bells have a non-magnetic aluminum housing that protects two 6-inch gongs from all types of weather and environments. A mounting bracket is attached.

- Hard-wired telephone connections
- PT-101 5900 Ohm for Special Use
- PT-102 1000/2650 Ohm for Standard Use

PREMIER

Item No.	Mfg. Part No.	Description	Voltage Range	Frequency Range	Dimensions
4810317501	PT-101	Loud Extension Bell 95 dB 5900 Ohm Black	55 - 130 VAC	17 - 33 Hz	12.4"L x 5.4"W x 7.5"H
4810327501	PT-102	Loud Extension Bell 95 dB 1000/2650 Ohm Black	55 - 130 VAC	17 - 33 Hz	12.4"L x 5.4"W x 7.5"H



Loud Ringing Bell

PREMIER® Bells

Loud ringing bells are constructed with a highly durable plastic housing for indoor or outdoor use. It operates on telephone ringing voltage. This bell can be mounted on most flat surfaces. A water-tight plastic cover protects the ringer mechanism.

- Hard-wired telephone connections
- PT-75BA 1000/2650 Ohm for Standard Use

PREMIER

Item No.	Mfg. Part No.	Description	Voltage Range	Frequency Range	Dimensions
4812417501	PT-75BA	Loud Ringing Bell 95 dB 1000/2650 Ohm Black	55 - 130 VAC	17 - 33 Hz	9.8"L x 5.2"W x 5.3"H

Ringers



Bell Chime Ringer

PREMIER® Ringers

Bell Chime Ringers can function as a loud clear bell and with the flip of a switch can provide a pleasantly soft chime tone. For easy installation, the ringer is equipped with an external modular connection. The ringer operates off 55 to 130 VAC telephone ringing voltage and contains two 3-inch gongs for the chime effect. It provides volume control for the bell and chime, and is equipped with a 7 foot line cord.

- Modular line cord telephone connection

PREMIER

Item No.	Mfg. Part No.	Description	Voltage Range	Frequency Range	Dimensions
4811497501	PT-400	Bell Chime Ringer 75 dB 4600 Ohm With Volume Control And 7 Foot Cord Ivory	55 - 130 VAC	17 - 33 Hz	7.3"L x 5.2"W x 2.5"H



Extension Ringer

PREMIER® Ringers

The 139 Extension Ringer is a two-gong, straight line extension ringer, featuring volume control and a double-wound coil for party identification. It is mounted on a steel base with a molded plastic cover.

- Hard-wired telephone connections

PREMIER

Item No.	Mfg. Part No.	Description	Voltage Range	Frequency Range	Dimensions
4812217501	PT-139	Extension Ringer 75 dB With Volume Control Beige	55 - 130 VAC	17 - 33 Hz	5.4"L x 5.2"W x 2.5"H

Wireless (Multiuse Series Headsets)

Jabra PRO™ 9400 Series

Stay in touch around the office. One headset for all your telephones.

- 2.4" Touch screen & touch sensors for easy call control
- Triple Multiuse connectivity: desk telephone, softphone and mobile phone
- Easy installation with SmartSetup wizard
- Superior sound and Noise Blackout™
- Choice of 3 wearing styles for greater comfort
- Up to 150m wireless range
- Future-proof investment through feature upgrades via Jabra PC Suite



Jabra PRO 9470



Jabra PRO 9465 Duo



Jabra PRO 9460 Duo



Jabra PRO 9460

PREMIER®

Item No.	Mfg. Part No.	Description
0000291754	9470-66-904-105	Jabra PRO 9470 Headset w/ Base, 450 foot wireless range, Dual Mic "Noise Blackout" Technology. Desk telephone, Mobile and Softphone support
0000291753	9465-69-804-105	Jabra PRO 9465 Duo Headset w/ Base, US DECT 1.9 GHz, 450 foot wireless range, Flex Boom Noise Canceling Microphone. Desk telephone, Mobile and Softphone support.
0000291752	9460-69-707-105	Jabra PRO 9460 Duo Headset & 2.4" Touch screen w/ Base Unit, US DECT 1.9GHz, Flex Boom Noise Canceling microphone. Desk telephone and Softphone support.
0000291751	9460-65-707-105	Jabra PRO 9460 Mono Headset & 2.4" Touch screen w/ Base Unit, US DECT 1.9GHz, 450 foot wireless range, Flex Boom Noise Canceling microphone. Desk telephone and Softphone support.
0000354581	9450-65-507-105	Jabra PRO 9450 Mono Headset w/ Midi-boom and Base Unit, US DECT 1.9 GHz, Desk phone and Softphone support.
0000366136	9450-65-707-105	Jabra PRO 9450 Mono Headset w/ Flex-boom and Base Unit, US DECT 1.9 GHz, Desk phone and Softphone support.
0000366137	9450-69-707-105	Jabra PRO 9450 Duo Headset w/ Flex-boom and Base Unit, US DECT 1.9 GHz, Desk phone and Softphone support.

Jabra PRO™ 900 Series



Jabra PRO 930



Jabra PRO 920

- Entry-level headset series
- Two headset models: one for desk phones and one for UC
- Low cost of ownership
- Easy to deploy. Range up to 325 Feet
- Flexible range settings to address density issues
- Superior audio: with Noise canceling microphone

PREMIER®

Item No.	Mfg. Part No.	Description
0000366133	930-65-509-105	Headset Cordless Jabra PRO 930, Unified Communications, Built-in Ringer on Base Unit, USB Connectivity Only
0000366134	930-65-503-105	Headset Cordless Jabra PRO 930, Microsoft Lync/OC, Built-in Ringer on Base Unit, USB Connectivity Only
0000366135	920-65-508-105	Headset Cordless Jabra PRO 930, Desk Phone Connectivity Only

Wireless (Multiuse Series Headsets)

Jabra GO™ 6400 Series

Stay in touch around the office. One headset for all your telephones.



Jabra GO 6470



Jabra GO 6430

- Touch screen & touch sensors for easy call control
- Triple Multiuse connectivity: mobile phone, softphone and desk telephone
- Easy installation with SmartSetup wizard
- Superior sound and Noise Blackout™
- Choice of 3 wearing styles for greater comfort
- Up to 300 Foot wireless Bluetooth® range (75 Foot for mobile phone)
- Future-proof investment through feature upgrades via Jabra PC Suite
- 1 year warranty

PREMIER®

Item No.	Mfg. Part No.	Description
0000291747	6470-15-207-505	Jabra GO 6470 Headset & 2.4" Touch screen with Base Unit with charging cradle, Bluetooth Class 1, 300 foot wireless range, Dual Mic "Noise Blackout" Technology. Desk Telephone, Mobile and Softphone support.
0000291746	6430-17-20-205	Jabra GO 6430 OC, Headset & Charging Cradle, Bluetooth Class 1, 300 foot wireless range, Dual Mic "Noise Blackout" Technology. Mobile and Softphone support. Optimized for Microsoft OC/Lync applications.

Wireless Headset Products

Jabra GN9125 Series

- Great for open, loud office environments
- Choice of noise-canceling microphone for reduced background noise and crystal-clear calls
- Wireless range up to 300 feet
- Choice of mono or duo earpieces
- Multi-unit conferencing capability
- Multi-layered security system for secure conversations
- 1 year warranty



GN9125 Flex

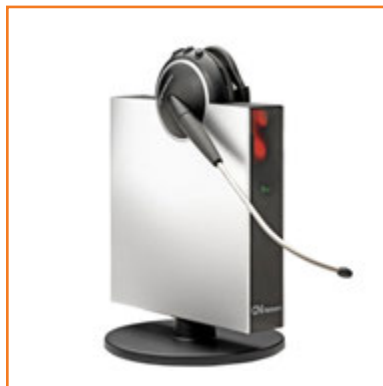

GN9125 ST



GN9125 Duo

PREMIER®

Item No.	Mfg. Part No.	Description
0000219920	9125-28-15	Jabra Model GN9125 Flex DECT 6.0 Wireless Headset System - Includes Flex-Boom Headset With Noise Cancelling Microphone And Charging Base
0000219921	9125-30-15	Jabra Model GN9125 ST DECT 6.0 Wireless Headset System - Includes Sound Tube Headset And Charging Base 9125-30-15
0000219922	9129-808-215	Jabra Model GN9125 Duo DECT 6.0 Wireless Headset System - Includes Duo Headset With Noise Cancelling Microphone And Charging Base 9128-808-215

Optional Wireless System Add-Ons



GN1000 RHL

Jabra Optional Wireless System Add-Ons

- 1 year warranty

PREMIER

Item No.	Mfg. Part No.	Description
0000056207	01-0369	Jabra GN1000 Remote Handset Lifter
0000291737	14201-16	Jabra Cisco Headset Hookswitch Control Cable for GN9125/GN9300 Series
0000291738	14201-22	Jabra CISCO EHS Adapter for Pro and GO

Corded (Unified Communications & USB Headsets)

Jabra GN2000 Series

Designed to perform built to last

- Robust design for day-after-day durability
- Large ear-cushions for extra comfort
- Noise-cancelling microphone models
- USB or QD connectivity
- 2 year warranty



Jabra GN2000 Duo USB



Jabra GN2000 USB



Jabra GN2010



Jabra GN2015 Binaural



Jabra GN2020



Jabra GN2025 Binaural

PREMIER

Item No.	Mfg. Part No.	Description
0000275555	20001-495	Jabra GN2000 USB Noise Cancelling Duo, Unified Communications
0000275554	20001-435	Jabra GN2000 USB Noise Cancelling Mono, Unified Communications
0000291740	20001-491	Jabra GN2000 USB, Microsoft OC/Lync Optimized , Duo, NC Mic
0000291739	20001-431	Jabra GN2000 USB, Microsoft OC/Lync Optimized , Mono, NC Mic
0000291741	2003-320-105	Jabra GN2010 SoundTube Monaural
0000291743	2009-320-105	Jabra GN2015 SoundTube Binaural
0000291742	2003-820-105	Jabra GN2020 Noise Canceling Monaural
0000291744	2009-820-105	Jabra GN2025 Noise Canceling Binaural

Corded

Jabra GN2100 Series

- Exclusive lightweight design with titanium-look headband
- Optional true wideband receiver for enhanced sound quality
- Choice of boom arms and microphones for optimum voice quality even in very noisy environments
- 2 year warranty



Jabra GN2110



Jabra GN2120



Jabra GN2115

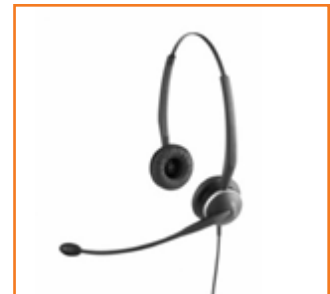

Jabra GN2125

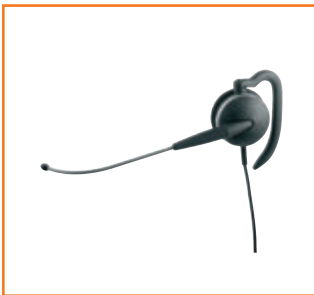

Jabra GN2117



Jabra GN2124 4 in 1



Jabra GN2119 3 in 1

PREMIER

Item No.	Mfg. Part No.	Description
3000017501	01-0241	Jabra GN2110 SoundTube Monaural
3000097501	01-0243	Jabra GN2120 Noise Canceling Monaural
3000047501	01-0245	Jabra GN2115 SoundTube Binaural
3000117501	01-0247	Jabra GN2125 Noise Canceling Binaural
0000014066	01-0330	Jabra GN2117 ST Surefit Monaural
0000226096	2104-820-105	Jabra GN2124 4 in 1 Noise Canceling Monaural
0000174114	2106-32-105	Jabra GN2119 3 in 1 SoundTube Monaural
0000105350	2127-80-54	Jabra GN2125 Telecoil for special hearing needs

Corded

Jabra Corded Amplifiers

• 2 year warranty



Jabra LINK 850



Jabra AT3M



Jabra 0686M

PREMIER

Item No.	Mfg. Part No.	Description
0000380918	850-09	Jabra LINK 850 Audio Processor Connects Corded Headsets to Computers and Desk Phones, USB Powered, if no PC Available Power with Optional AC Power Supply See Jabra Part #14203-05
0000381035	14203-05	Optional AC Power Supply for LINK 850

Corded (Accessories)



GN 1200 Smart Cord, 20" Straight



GN1200 Smart Cord, 6' Coil

Jabra Smart Cords

- Works with most desk telephones including IP hard telephones
- Microphone amplification to boost transmit levels when connecting to low transmit volume telephone systems
- 2 year warranty

PREMIER

Item No.	Mfg. Part No.	Description
0000171880	88001-99	Jabra GN 1200 Smart Cord, 20" Straight, Direct Connect cord
0000291748	88011-99	Jabra GN1200 Smart Cord, 6' Coil, Direct Connect cord



Supervisory Y Cord

- Works with most desk telephones including IP hard telephones
- Microphone amplification to boost transmit levels when connecting to low transmit volume telephone systems
- 2 year warranty

PREMIER

Item No.	Mfg. Part No.	Description
4694517501	1003935	Supervisory Cord (training Y-cord) - Both sides live
0000031945	27352101	Supervisory Cord (training Y-cord) - Observation only

Home Networking



PREMIER HPNA Ethernet over Coax Bridge



Twisted Pair to Coax Balun

PREMIER HomePNA Ethernet over Coax Bridges and Ethernet Bridges

PREMIER HomePNA Ethernet over Coax bridges and Ethernet over telephone line bridges enable Ethernet Networking over the existing wiring: No-New-Wires home networking. HPNA Ethernet over Coax is fast becoming the industry leading solution for IPTV home networking over existing in-home wiring.

PREMIER

Item No.	Mfg. Part No.	Description
0000227018	HPCE3210-FE	PREMIER HPNA Ethernet over Coax Bridge: No-New-Wires Ethernet home networking via existing coaxial cabling. Operates in the 12-44MHz Bandwidth with up to 200Mbps throughput.
0000205563	HPCE-322	PREMIER HPNA Ethernet over Coax Bridge: No-New-Wires Ethernet home networking via existing coaxial cabling. Operates in the 4-21MHz Bandwidth with up to 128Mbps throughput (use in applications where the ONT also uses Coppergate Chipset operating in 4-21MHz Bandwidth).
0000290331	BZ-H175S	PREMIER HPNA Twisted Pair to Coax Balun with DSL Splitter Ports (one filtered RJ11 jack for POTS; One pass-thru RJ11 jack for DSL). Matches 100-ohm twisted pair wire to 75-ohm unbalanced coax cable for 12-28 MHz Bandwidth.

Modems & Filters



PT-DSL-ILF



PT-DSL-ILF-T

DSL Filters

These high-performance DSL filters give you peak data performance and voice quality by blocking interference between regular phone voice signals and broadband signals, such as DSL or home phoneline networking (HPN).

PREMIER

Item No.	Mfg. Part No.	Description
0000188942	PT-DSL-ILF	In-Line DSL Filter Single Line
0000188943	PT-DSL-ILF-T	In-Line T-adaptor Style DSL Filter Single Line

Splitters



PT-DSL-OD-SPLIT

ADSL POTS Splitter - Outdoor Ancillary Device

PREMIER ADSL POTS (Plain Old Telephone Service) Splitter Outdoor Ancillary Device is a passive unit which allows both voice and data signals to transmit separately over telephone lines. This device can be mounted externally on a wall or conduit. With wiring terminals for each of three splitter ports in an environmentally hardened casing, the PREMIER ADSL POTS Splitter is extremely versatile and durable.

- Outdoor housing with environmental protection
- Wall or conduit mounting options
- Wiring terminals for each splitter port (Network, Data, Voice)
- ANSI T1.413 compliant
- UL-listed to U.S. and Canadian safety standards
- FCC registered; Part 68 compliant
- Provides network test signatures
- Can be mounted in wiring closet
- Simple screw terminal installation

PREMIER

Item No.	Mfg. Part No.	Description
0000161278	PT-DSL-OD-SPLIT	ADSL POTS Splitter



ITW Linx Surge Protectors and Add-On Modules from PREMIER

Surge protection for every telecom and office application including video set top boxes. Stand-alone units for basic applications and base units with add-on modules to cover any and every application. Manufactured for PREMIER by ITW Linx.

- Protect or disconnect technology ensures your safety
- SurgeGate technology reconnects your equipment as soon as the power supply is safe again
- Complete protected equipment warranties on every model

PREMIER

Item No.	Mfg. Part No.	Description
ITW Linx SurgeGate™ AC Surge Protection		
000003418	M4KSU	M4KSU 4 outlet AC protection
0000031255	M4L	M4L 4 outlet AC protection, 1 LAN line protected
9840177500	M8KSU	M8KSU 8 outlet AC Protection
9840187500	M8COM	M8COM 8 outlet AC protection, 4 lines, 1 LL/T1, 1 LAN line protected
ITW Linx SurgeGate™ Telco Circuit Protection		
9846287500	MCO4	MCO4 Protects up to 4 lines using one 110 Input/110 Output or four RJ-11 or two RJ-14 jacks output
9848247500	MCO4X4	MCO4X4 Protects four lines using RJ-11/45 connectors
0000083458	MCO25	MCO25 Protects twenty five CO lines using 50 pin, RJ-21X (Amphenol) connectors
0137600000	MCO4110	Protects up to 4 lines using one 110 Input/110 Output or four RJ-11 or two RJ-14 jacks output
9840197500	MCO8110	Protects up to eight lines using two 110 punchdown input & two 110 punchdown on the output
0138090000	MDS2	Protects one 8-wire line using RJ-45 connectors or two 4-wire lines using RJ-11/45 connectors
0138070000	MDS25	Protects twenty five 2 wire digital station or 12 / 4 wire digital stations using RJ-21X connector
9848357500	MLLT1	MLLT1 (Formerly PT-MLLT-1) Protects one (T-1, ISDN) line per port, 2 ports

Surge Protection

ITW Linx Surge Protectors and Add-On Modules from PREMIER, cont.



ML25-CAT5-235



DL1200-CAT5



RM-M12PVD

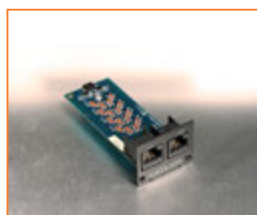

RM12-CAT5-235



UP3B-75

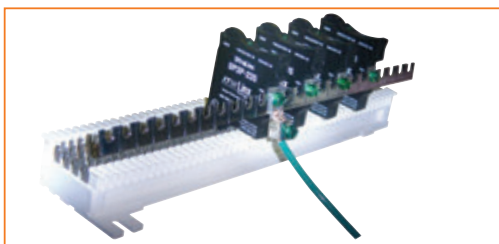

Ground Bar (MGBSGL-1)



CAT5-LAN-RJ45

PREMIER

Item No.	Mfg. Part No.	Description
ITW Linx SurgeGate™ Building Entrance and LAN Circuit Protection		
5129650165	CAT5-LAN	Protects 4 pair CAT5e rated cable, 16V clamping, 110 in/110 out
0000113338	CAT5-LAN-RJ45	Protects 4 pair CAT5e rated cable, 16V clamping, RJ-45 in/RJ-45 out
0000122349	CAT5-POE	Protects 4 pair CAT5e rated cable, 16V clamping data pairs, 62V clamping power pr, 110 in/110 out
0000291735	CAT5-75	Protects 4 pair CAT5e rated cable, 75V clamping, 110 in/110 out
0000291734	CAT5-235-RJ45	Protects 4 pair CAT5e rated cable, 235V clamping, RJ-45 in/RJ-45 out
0000122783	CAT6-LAN	Protects 4 pair CAT6 rated cable, 16V clamping, 110 in/110 out
0000407977	CAT6POE	Protects 4 pair CAT6 Power over Ethernet, 110 In & Out, 16V Data, 68V Power Clamping
0000151659	CAT6-75	Protects 4 pair CAT6 rated cable, 75V clamping, 110 in/110 out
0000130787	CAT6-235	Protects 4 pair CAT6 rated cable, 235V clamping, 110 in/110 out
3092060165	ML25-CAT5-LAN	25 Pair, Primary, 25 Cards Included, 16V Clamp, CAT5e
0000366142	ML25-CAT5-75	25 Pair, Primary, 25 Cards Included, 75V Clamp, CAT5e
3092070165	ML25-CAT5-235	25 Pair, Primary, 25 Cards Included, 235V Clamp, CAT5e
0000291736	DL1200-CAT5	12 port CAT5e protected patch panel, rack space 1U, RJ-45 input/output, 16V Clamping--PRIMARY
0000366141	DL1200-CAT5-75	12 port CAT5e protected patch panel, rack space 1U, RJ-45 input/output, 75V Clamping--PRIMARY
0000407978	RM-M12PVD	Modular Rack Accepts Up to Twelve(12) RM12 Individual Protection Modules
0000407979	RM12-CAT5-LAN	Protection Module, Solid State CAT5-LAN Application w/16V clamping
0000407980	RM12-CAT5-75/POE	Protection Module, Solid State CAT5 w/75V Clamping for Digital/POE Applications
0000407981	RM12-CAT5-235	Protection Module, Solid State CAT5 w/235V Clamping for T1, Telco and Analog Lines
ITW Linx RacMAX Rack Mount AC Surge Protectors		
0000127535	GRM0600	8 outlet AC surge protection, rack mount 1U
ITW Linx UP3B/UP3P Voice, 66 Block Protectors		
0000123791	UP3B-27	UltraLinx 66 Block Protector - 27V Clamp, 350mA Fuse, Indicator Lights
0000117811	UP3B-39	UltraLinx 66 Block Protector - 39V Clamp, 350mA Fuse, Indicator Lights
0000109761	UP3B-75	UltraLinx 66 Block Protector - 75V Clamp, 350mA Fuse, Indicator Lights
0000101137	UP3B-235	UltraLinx 66 Block Protector - 235V Clamp, 350mA Fuse, Indicator Lights
0000126485	UP3P-75	UltraLinx 66 Block Protector - 75V Clamp, 160mA PTC, Indicator Lights
0000143847	UP3P-39	UltraLinx 66 Block Protector - 39V Clamp, 160mA PTC, Indicator Lights
0000110445	UP3P-235	UltraLinx 66 Block Protector - 235V Clamp, 160mA PTC, Indicator Lights
0000097805	MGBSGL-1	UltraLinx - 25 Pair Ground Bar with 1 Ground Screw Lug

Surge Protection

Minuteman Surge Suppressors from PREMIER



MMS110



MMS686SCT



OEPD815HV



OEPD2420V62



MMS362P



MMS370T



MMS780R



RPM1521

PREMIER

Item No.	Mfg. Part No.	Description
Minuteman AC Surge Suppressors		
0000203267	MMS110	Minuteman MMS110 Single Outlet Wall Tap, 540 Joules, 500 Clamping Volts & Lifetime Limited Warranty
0000213906	MMS362P	Minuteman MMS362P has 6 outlets, 241 Joules, 600 Clamping Volts, 3-ft. cord and 2 Year Limited Warranty 2 units to a pack
0000199445	MMS370T	Minuteman MMS370T has 7 outlets, child safety covers, RJ11, 1440 Joules, 330 Clamping Volts, 6 foot cord and \$75,000 Connected Equipment Warranty
0000407982	MMS686SCT	Minuteman Slim-Line Surge Protector, 3420 Joules, 8 Receptacles, Phone/Fax/Data/Coax Protection
0000291777	MMS780R	Minuteman MMS780R includes 8 outlets with 6-rotating for connecting multiple transformers, 2160 Joules, 330 Clamping Volts, 7 foot cord and \$75,000 Connected Equipment Warranty
Minuteman Power Distribution Units - PDUs		
0000407983	OEPD815HV	PDU 8 Outlet, 15 Amp. 1U Horizontal or 0U Vertical Mount
0000407892	OEPD1415HV	PDU 14 Outlet, 15 Amp, 1U Horizontal or 0U Vertical Mount
0000407984	OEPD1015HV	PDU 10 Outlet, 15 Amp, 1U Horizontal or 0U Vertical Mount with Surge Suppression
0000407985	OEPD2415V62	PDU 24 Outlet, 15 Amp, 0U Vertical Mount
Remote Power Managers		
0000407986	RPM1521	Remote Power Manager 2 Port Device Allows Remote Re-Boot on PC, Tablet or Smart Phone, IP Addressable, Optional Rack Ears
0000407987	RPM1581HVN	Remote Power Manager 8 Port Device Allows Remote Re-Boot on PC, Tablet or Smart Phone, IP Addressable, Rackmount
0000407988	RPM20161VN	Remote Power Manager 16 Port Device Allows Remote Re-Boot on PC, Tablet or Smart Phone, IP Addressable, Rackmount Vertical

Surge Protection

CyberPower Surge Suppressors from PREMIER



1090



890



PDU15B8R



CSP706T



6050S



PDU15SW8FNET

PREMIER

Item No.	Mfg. Part No.	Description
CyberPower Professional AC Surge Protection		
0000291773	1090	CyberPower 1090 has 10 outlets, RJ11, RJ45 and RG-6 Coax/Cable protection, 3000 Joules, 330 Clamping Volts, 6 foot cord and a \$200,000 Connected Equipment Guarantee
0000291775	890	CyberPower 890 has 8 outlets, RJ11, RJ45, RJ6 Coax/Cable Protection, 2800 Joules, 330 Clamping Volts, 6 foot cord and a \$200,000 Connected Equipment Guarantee
0000367053	CSP706T	CyberPower CSP706T with Resettable Circuit Breaker, 7 Outlets, RJ11-One in and Two out, 1650 Joules, 6 foot cord
CyberPower Home / Office Surge Protection		
0000291774	6050S	CyberPower 6050S has 6 outlets, RJ11, 1500 Joules 400 Clamping Volts, 4 foot cord and \$100,000 Connected Equipment Guarantee
CyberPower Power Distribution Units - PDUs		
0000407972	PDU15B8R	PDU 8 NEMA 5-15R Output Receptacles (8 Rear), 15 Amp with Circuit Breaker, 120V AC - 50/60Hz, 1U Rack Mount or 0U Vertical Mount, 15 ft Power Cord
0000407973	PDU15B10R	PDU 10 NEMA 5-15R Output Receptacles (10 Rear), 15 Amp with Circuit Breaker, 120V AC - 50/60Hz, 1U Rack Mount or 0U Vertical Mount, 15 ft Power Cord
0000407974	PDU15M2F12R	PDU Front LCD, 14 NEMA 5-15R Output Receptacles (2 Front / 12 Rear), 15 Amp with Circuit Breaker, 120V AC - 50/60Hz, 1U Rack Mount or 0U Vertical Mount, 15 ft Power Cord
0000407975	PDU15SW8FNET	PDU Switched, Front LCD, 8 NEMA 5-15R Output Receptacles (8 Rear), 15 Amp with Circuit Breaker, 120V AC - 50/60Hz, 1U Rack Mount or 0U Vertical Mount, 10 ft Power Cord Networked, Remote Management Capable
0000407976	PDU20MVT20F	PDU Front LCD, 20 NEMA 5-15R Output Receptacles (20 Front), 20 Amp with Circuit Breaker, 120V AC - 50/60Hz, 48 inch Vertical Mount, 10 ft Power Cord

Uninterruptible Power Supplies

CyberPower Uninterruptible Power Supplies from PREMIER®



CS24C12V2-E



CS24U12V



DT30U12V-NA3



CSN27U12V



CS150U48V3G

PREMIER

Item No.	Mfg. Part No.	Type	Description	Size	Plug	Ground
0000126710	CS24U12V	Indoor	CyberShield DC Power Supply	12V 24W 7.2AH	2-prong	Floating Ground
0000172746	CS24U12V-XL	Indoor	CyberShield DC Power Supply	12V 24W 7.2AH (Extended Life)	2-prong	Floating Ground
0000212078	CS24U12V-NA3	Indoor	CyberShield DC Power Supply	12V 24W 7.2AH	3-prong	Floating Ground
0000241456	CS24U12V-NA3-G	Indoor	CyberShield DC Power Supply	12V 24W 7.2AH	3-prong	Earth Ground
0000172744	CS4U12V-12	Indoor	CyberShield DC Power Supply	12V 24W 12AH	2-prong	Floating Ground
0000387817	CSN27U12V-NA2	Indoor	CyberShield DC Power Supply	12V 24W 7.2AH	2-prong	Floating Ground
0000366131	CSN27U12V-NA3	Indoor	CyberShield DC Power Supply	12V 24W 7.2AH	3-prong	Floating Ground
0000366132	CSN27U12V-NA3-G	Indoor	CyberShield DC Power Supply	12V 24W 7.2AH	3-prong	Earth Ground
0000172747	CS30U12V-20	Indoor	CyberShield DC Power Supply	12V 30W 20AH	2-prong	Floating Ground
0000196242	CS75A12V3	Indoor	CyberShield DC Power Supply	12V 75W 20AH	3-prong	Floating Ground
0000172742	CS16U48V-8	Indoor	CyberShield DC Power Supply	48V 16W 8AH	2-prong	Floating Ground
0000160649	CS50U48V	Indoor	CyberShield DC Power Supply	48V 50W 20AH	2-prong	Floating Ground
0000172743	CS20A-EBP	Indoor	CyberShield DC Power Supply	20AH Battery Pack		
0000356280	DT30U12V-NA3	Desktop	CyberShield DC Power Supply	12V 30W 7.2AH	3-prong	Floating Ground
0000364439	DT30U12V-NA3-G	Desktop	CyberShield DC Power Supply	12V 30W 7.2AH	3-prong	Earth Ground
0000160648	CS24C12V2-E	Outdoor	CyberShield DC Power Supply	12V 24W 7.2AH	2-prong	Floating Ground
0000366124	CS150U48V3	Outdoor	CyberShield DC Power Supply	48V 150W 8x7.2AH	3-prong	Floating Ground
0000366125	CS150-BHK	Outdoor	Optional Battery Heater Kit for CS150U48V3			
0000366126	CS150-PMK	Outdoor	Optional Pole Mount Kit for CS150U48V3			
0000146379	92151A.38.17	Power Wire	7-conductor power wire beige CMX rated jacket on a 500ft. reel. Used to connect ONT to Power Supply. Wire consists of two stranded 16AWG wires (red & black) and five tinned copper 24AWG wires (blue, green, orange, brown, & gray)			
0000404165	CSTII1000	Power Wire	7-conductor power wire, black, CMX rated jacket on a 1000ft. reel. Connects ONT to power supply. Wire consists of two 16 AWG stranded, five 24AWG stranded wires.			
0000156503	92282.38.10	Power Wire	8-conductor power wire beige CMX rated jacket on a 500ft. reel. Used to connect ONT to Power Supply. Wire consists of two stranded 12AWG wires (red & black) and six stranded 24AWG wires (3 pairs blue/white, orange/white, green/white).			
0000192632	N32-203500	Connector	7 position connector for connecting power wire to CyberPower 12 Volt FTTH Battery Backup Units			

Uninterruptible Power Supplies

Minuteman Uninterruptible Power Supplies from PREMIER®

Made for PREMIER by Minuteman. Uninterruptible power supplies provide emergency power for your critical systems and supply more consistent power for all of your sensitive equipment.



EN600

PRO-LCD Series provides:

- Line interactive stepped sinewave output with automatic voltage regulation, double boost, and buck
- 3 years warranty on the electronics and batteries

Enterprise Plus LCD Series provides:

- Extended runtime true sinewave output with double boost and double buck
- Can be mounted vertically, horizontally, or in a 19- or 23-inch rack
- 3 year warranty on the electronics and batteries

CPE Series provides:

- True on-line protection with perfect sinewave output, double boost, and double buck
- 3 year warranty on the electronics and batteries

Endeavor Series provides:

- Online true sinewave output
- Floor, rack or wall mountable
- 3 year warranty on the electronics and batteries



EN750

PREMIER

Item No.	Mfg. Part No.	Description
Minuteman UPS - Stand By UPS		
0000174984	EN400	EnSpire 400VA/200 watt stand-by UPS, wall mountable, 6 outlets
0000174983	EN600	EnSpire Series EN600 - 600VA/ 300 Watts Stand-By UPS, Wall Mountable, 6 Outlet
0000232866	EN750	EnSpire 750 VA Stand-by UPS with 8 outlets
0000232867	EN900	EnSpire 900 VA Stand-by UPS with 8 outlets
Minuteman UPS - Line-Interactive UPS		
0000356435	PRO500LCD	500VA/350W 120 VAC Line-Interactive UPS 6 battery backup/surge outlets, 2 surge-only outlets, USB and RS232 communication ports & RJ45/RJ11 network/modem surge protection
0000356436	PRO700LCD	700VA/490W 120 VAC Line-Interactive UPS with 6 battery backup/surge outlets, 2 surge-only outlets, USB and RS232 communication ports & RJ45/RJ11 network/modem surge protection
0000356437	PRO1100LCD	1100VA/770W 120 VAC Line-Interactive UPS with 6 battery backup/surge outlets, 2 surge-only outlets, USB and RS232 communication ports & RJ45/RJ11 network/modem surge protection
0000291732	PRO1000RT	1000VA/700W 120 VAC Line-Interactive UPS with 6 battery backup/surge outlets, 2 surge-only outlets, USB and RS232 communication ports & fax/modem/network line surge protection
0000291733	PRO1500RT	1500VA/1050W 120 VAC line-interactive UPS with 6 battery backup/surge outlets, 2 surge-only outlets, USB and RS232 communication ports, SentryPlus power management software and diagnostic software, and fax/modem/network line surge protection.



PRO1100LCD

Uninterruptible Power Supplies

Minuteman Uninterruptible Power Supplies from PREMIER® (continued)



ETR1000



Entrust Rear Panel All Models



EnterprisePlus LCD

PREMIER

Item No.	Mfg. Part No.	Description
Minuteman UPS - Line-Interactive UPS, cont		
0000187212	ETR500	Entrust 500 VA Line Interactive UPS With 8 Outlets 3 year warranty SentryPlus software included with all models
0000187213	ETR700	Entrust 700 VA Line Interactive UPS With 8 Outlets 3 year warranty SentryPlus software included with all models
0000187209	ETR1000	Entrust 1000 VA Line Interactive UPS with 8 outlets 3 year warranty SentryPlus software included with all models
0000187210	ETR1500	Entrust 1500 VA Line Interactive UPS with 8 outlets
0000187214	ETR700p15	Entrust 700 VA Line Interactive UPS with 8 outlets (15-foot cord) 3 year warranty SentryPlus software included with all models
0000187211	ETR1500p15	Entrust 1500 VA Line Interactive UPS with 8 outlets (15-foot cord) 3 year warranty SentryPlus software included with all models
0000195934	90000690	Enterprise Plus 19" wall mount kit
0000407989	E750RT2U	EnterprisePlus LCD 750VA Line Interactive Rack/Wall/Tower UPS LCD Display, 8 Receptacles, No battery Pack Option
0000407990	E1000RT2U	EnterprisePlus LCD 1000VA Line Interactive Rack/Wall/Tower UPS LCD Display, 8 Receptacles, No battery Pack Option
0000407991	E1500RT2U	EnterprisePlus LCD 1500VA Line Interactive Rack/Wall/Tower UPS LCD Display, 8 Receptacles, No battery Pack Option
0000407992	E2000RT2U	EnterprisePlus LCD 2000VA Line Interactive Rack/Wall/Tower UPS LCD Display, 8 Receptacles, No battery Pack Option
0000407993	E3000RT2U	EnterprisePlus LCD 3000VA Line Interactive Rack/Wall/Tower UPS LCD Display, 8 Receptacles, No battery Pack Option
0000407994	E750RTL2U	EnterprisePlus LCD 750VA Line Interactive Rack/Wall/Tower UPS LCD Display, 8 Receptacles, Optional Battery Packs
0000407995	E1000RTL2U	EnterprisePlus LCD 1000VA Line Interactive Rack/Wall/Tower UPS LCD Display, 8 Receptacles, Optional Battery Packs
0000407996	E1500RTL2U	EnterprisePlus LCD 1500VA Line Interactive Rack/Wall/Tower UPS LCD Display, 8 Receptacles, Optional Battery Packs
0000407997	E1500RTL2U	EnterprisePlus LCD 750VA Line Interactive 208/220/240V Rack/Wall/Tower UPS LCD Display, 6 Receptacles, Optional Battery Packs
0000407998	E2000RTL2U	EnterprisePlus LCD2000VA Line Interactive Rack/Wall/Tower UPS LCD Display, 8 Receptacles, Optional Battery Packs
0000407999	E3000RTL2U	EnterprisePlus LCD 3000VA Line Interactive Rack/Wall/Tower UPS LCD Display, 8 Receptacles, Optional Battery Packs
0000408000	E3000RTL2U	EnterprisePlus LCD 3000VA Line Interactive 208/220/240V Rack/Wall/Tower UPS LCD Display, 6 Receptacles, Optional Battery Packs
0000408001	BP36RTL	External Battery Pack for E750RTL2U, E1000RTL2U, E1500RTL2U Built-in Battery Charger Rack/Wall/Tower
0000408002	BP72RTL	External Battery Pack for E2000RTL2U, E3000RTL2U Built-in Battery Charger Rack/Wall/Tower
0000408003	BP36RTEL	External Extended Runtime, Large Capacity Battery Pack for E750RTL2U, E1000RTL2U, E1500RTL2U Built-in Battery Charger
0000408004	BP72RTEL	External Extended Runtime, Large Capacity Battery Pack for E2000RTL2U, E3000RTL2U Built-in Battery Charger

Uninterruptible Power Supplies

Minuteman Uninterruptible Power Supplies from PREMIER® (continued)



ED1000RM2U



EDBP48XL Battery Pack



CPE1000

PREMIER

Item No.	Mfg. Part No.	Description
Minuteman UPS - On-Line UPS		
0000172528	ED1000RM2U	Endeavor 1000 VA 800 watt on-line UPS
0000172529	ED1500RM2U	Endeavor 1500 VA-1200 watt on-line UPS
0000172530	ED2000RM2U	Endeavor 2000 VA-1200 watt on-line UPS
0000172531	ED3000RM2U	Endeavor 3000 VA-2100 watt on-line UPS
0000205805	ED1000RMT2U	Endeavor 1000VA 800W on-line UPS 208V/240V Input/Output
0000205806	ED1500RMT2U	Endeavor 1500VA 1200W on-line UPS 208V/240V Input/Output
0000205807	ED2000RMT2U	Endeavor 2000VA 1600W on-line UPS 208V/240V Input/Output
0000205808	ED3000RMT2U	Endeavor 3000 VA 2100W on-line UPS 208V/240V Input/Output
0000172532	EDBP24XL	External Battery Pack for ED1000RM2U
0000172533	EDBP48XL	External Battery Pack for ED1500RM2U
0000172534	EDBP72XL	External Battery Pack for ED2000/3000RM2U
0000205809	BP24RTEXTL	High Capacity External Battery Pack for ED1000RM(T)2U
0000205810	BP48RTEXTL	High Capacity External Battery Pack for ED1500RM(T)2U
0000205811	BP72RTEXTL	High Capacity External Battery Pack for ED2000/3000RM(T)2U
0000161390	CPE1000	CPE 1000 True On-Line Uninterruptible Power Supply
0000154251	CPE2000	CPE 2000 True On-Line Uninterruptible Power Supply
0000199910	CPE3000	CPE 3000 True On-Line Uninterruptible Power Supply
0000169889	CPEBP1000	Battery pack for CPE1000 UPS
0000199912	CPEBP2000	External battery pack for CPE2000
0000199911	CPEBP3000	External battery pack for CPE3000

Jack Plates



PT-625B1 Flush Jack

PREMIER® PT-625B1 Flush Jack

Flush jack assembly is designed for flush mounting in a standard outlet box. It includes a 625F modular jack, 19A faceplate, 43A bracket, and mounting screws. The conductor leads are equipped with ring terminals for easier installation.

- UL listed
- FCC part 68 compliant

PREMIER

Item No.	Mfg. Part No.	Description	Dimensions	USOC Codes
4807337500	PT-625B1-4-50	6P4C Ivory	2.8"W x 0.8"H x 4.6"L	RJ11C - 14C / RJ1DC
4834257500	PT-625B1-6-44	6P6C Ash	2.8"W x 0.8"H x 4.6"L	RJ18C - 19C / RJ25C

PREMIER PT-625B3 Flush Jack



PT-625B3 Flush Jack

Duplex flush jack assembly is designed for flush mounting in a standard outlet box. This duplex flush jack is a one-piece unit with two independent jacks and mounting screws. Conductor leads are equipped with ring terminals for easier installation. The PT-625B3E provides spring loaded protective doors to protect the jacks from contaminants.



PT-625B3E Flush Jack

- UL listed
- FCC part 68 compliant

PREMIER

Item No.	Mfg. Part No.	Description	Dimensions	USOC Codes
4830167500	PT-625B3-4-44	6P4C Duplex Ash	2.8"W x 0.8"H x 4.6"L	RJ11C - 14C / RJ1DC
4801497500	PT-625B3-4-50	6P4C Duplex Ivory	2.8"W x 0.8"H x 4.6"L	RJ11C - 14C / RJ1DC
4845767500	PT-625B3-4-85	6P4C Duplex White	2.8"W x 0.8"H x 4.6"L	RJ11C - 14C / RJ1DC
4831267500	PT-625B3-6-44	6P6C Duplex Ash	2.8"W x 0.8"H x 4.6"L	RJ18C - 19C / RJ25C
4807047500	PT-625B3-6-50	6P6C Duplex Ivory	2.8"W x 0.8"H x 4.6"L	RJ18C - 19C / RJ25C
4845777500	PT-625B3-6-85	6P6C Duplex White	2.8"W x 0.8"H x 4.6"L	RJ18C - 19C / RJ25C

Jack Plates



625B3DV / 625B3DVE Flush Jack

PREMIER® PT-625B3DV Flush Jack

Duplex flush jack assembly is designed for flush mounting in a standard outlet box. This duplex flush jack is a one-piece unit with two independent jacks and mounting screws. One jack is labeled DATA and the other jack is labeled VOICE. Conductor leads are equipped with ring terminals for easier installation.

- UL listed
- FCC part 68 compliant

PREMIER

Item No.	Mfg. Part No.	Description	Dimensions	USOC Codes
4831077500	PT-625B3DV-4-44	6P4C Duplex Labeled DATA and VOICE Ash	2.8"W x 0.8"H x 4.6"L	RJ11C - 14C / RJ1DC
4830877500	PT-625B3DV-6-44	6P6C Duplex Labeled DATA and VOICE Ash	2.8"W x 0.8"H x 4.6"L	RJ18C - 19C / RJ25C
4845787500	PT-625B3DV-6-85	6P6C Duplex Labeled DATA and VOICE White	2.8"W x 0.8"H x 4.6"L	RJ18C - 19C / RJ25C



PT-625B4 Flush Jack

PREMIER PT-625B4 Flush Jack

Flush jack assembly is designed for flush mounting in a standard outlet box. This flush jack is a one-piece unit with a single modular jack and mounting screws. Conductor leads are equipped with ring terminals for easier installation. The PT-625B4E provides spring loaded protective doors to protect the jacks from contaminants.

- UL listed
- FCC part 68 compliant

PREMIER

Item No.	Mfg. Part No.	Description	Dimensions	USOC Codes
4806567500	PT-625B4-4-44	6P4C Ash	2.8"W x 0.8"H x 4.6"L	RJ11C - 14C / RJ1DC
4808367500	PT-625B4-4-50	6P4C Ivory	2.8"W x 0.8"H x 4.6"L	RJ11C - 14C / RJ1DC
4801677500	PT-625B4E-4-50	6P4C With Spring Loaded Door Ivory	2.8"W x 0.8"H x 4.6"L	RJ11C - 14C / RJ1DC
4832137500	PT-625B4-4-85	6P4C White	2.8"W x 0.8"H x 4.6"L	RJ11C - 14C / RJ1DC
4806617500	PT-625B4-6-44	6P6C Ash	2.8"W x 0.8"H x 4.6"L	RJ18C - 19C / RJ25C
4809357500	PT-625B4-6-50	6P6C Ivory	2.8"W x 0.8"H x 4.6"L	RJ18C - 19C / RJ25C
4845757500	PT-625B4-6-85	6P6C White	2.8"W x 0.8"H x 4.6"L	RJ18C - 19C / RJ25C



PT-630B Flush Jack

PREMIER® PT-630AB Flush Jack

The PT-630AB flush jack assembly includes a steel base with screw terminals, a plastic cover, and mounting screws. This flush jack is enclosed by a plastic wrapper to eliminate problems due to condensation or moisture. Conductor lead terminals are riveted in place for easier installation.

PREMIER

Item No.	Mfg. Part No.	Description	Dimensions	USOC Codes
4807257500	PT-630AB-4-44	6P4C Ash	3.0"W x 0.3"H x 4.5"L	RJ11W - 14W
4807267500	PT-630AB-6-44	6P6C Ash	3.0"W x 0.3"H x 4.5"L	RJ18C - 19C / RJ25C

Surface Blocks



PT-19316L7 Outdoor Jack

PREMIER PT-19316L7 Surface Block

The PT-19316L7 is a 4 conductor outdoor surface jack constructed of die cast aluminum and has a corrosion resistant finish. The modular jack rotates to allow for various wire entrances. This jack also contains a bracket and removal lugs. The spring-loaded, moisture-resistant gasket cap insures a weather-proof seal.

- UL listed
- FCC part 68 compliant

PREMIER

Item No.	Mfg. Part No.	Description	Dimensions	USOC Codes
4807387505	PT-19316L7-4	Outdoor 6P4C With Weather Proof Cap	3"W x 2.9"H x 4.7"L	RJ11C-14C / RJ1DC



PT-404M Surface Block

PREMIER PT-404M Surface Block

The PT-404M surface block is designed for surface mounting on walls or baseboards where external wiring is necessary. It can also be flush mounted in any electrical box by using a 44 bracket and a 19B faceplate. The PT-404M surface block comes with two 1-1/2" wood screws. Conductor leads are equipped with ring terminals for easier installation.

- UL listed
- FCC part 68 compliant

PREMIER

Item No.	Mfg. Part No.	Description	Dimensions	USOC Codes
4801477500	PT-404M-4-50	6P4C Ivory	1.8"W x 1"H x 1.8" L	RJ11C - 14C / RJ1DC

Surface Blocks



PT-42A Surface Block

PREMIER® PT-42A Surface Block

The PT-42A surface block is designed for terminating non-modular desk telephones. Each screw terminal is equipped with two washers. The PT-42A surface block includes a standard 42A block and screw-on cover.

- UL listed
- FCC part 68 compliant

PREMIER

Item No.	Mfg. Part No.	Description	Dimensions
7710137505	PT-42A-4-50	6P4C Ivory	2.1"W x 0.8"H x 2.1"L



PT-625A2-8 Surface Block

PREMIER PT-625A2 Surface Block (8 Conductor)

The PT-625A2-8 surface block is an 8 conductor jack used for voice, data, or security/ alarm transmission devices. This surface block consists of screw terminals, a snap-on cover, and double-sided adhesive tape for a convenient and efficient jack that will mount on most flat surfaces. The PT-625A2-8 surface block is available as a non-keyed, keyed, or non-keyed with shorting bars. Shorting bars bridge together jack contacts 1 to 4 and 2 to 5 whenever a plug is not inserted. Shorting bars bridge together jack contacts 1 to 2 and 4 to 5 on the RJ48X "Smart Jack" 4841637500.

- UL listed
- FCC part 68 compliant

PREMIER

Item No.	Mfg. Part No.	Description	Dimensions	USOC Codes
4841637500	PT-625A2-8K-2-52	8P8C Keyed RJ48X "Smart Jack" Electrical Ivory	2.3"W x 1.0"H x 2.3"L	RJ48X
4845827500	PT-625A2-8K-44	8P8C Keyed RJ48S Ash	2.3"W x 1.0"H x 2.3"L	RJ48S
4832097500	PT-625A2-8K-50	8P8C Keyed RJ48S Ivory	2.3"W x 1.0"H x 2.3"L	RJ48S
4808797500	PT-625A2-8SB-44	8P8C Non-Keyed with Shorting Bars Ash	2.3"W x 1.0"H x 2.3"L	RJ31X - 38X
4806317500	PT-625A2-8SB-50	8P8C Non-Keyed with Shorting Bars Ivory	2.3"W x 1.0"H x 2.3"L	RJ31X - 38X
4830087500	PT-625A2-8NK-44	8P8C Non-Keyed RJ48C Ash	2.3"W x 1.0"H x 2.3"L	RJ48C
4843247500	PT-625A2-8NK-50	8P8C Non-Keyed RJ48C Ivory	2.3"W x 1.0"H x 2.3"L	RJ48C
4844017500	PT-625A2-8NK-85	8P8C Non-Keyed RJ48C White	2.3"W x 1.0"H x 2.3"L	RJ48C

Surface Blocks

PREMIER® PT-625A3 Surface Block



PT-625A3 Surface Block

The PT-625A3 surface block is a pre-wired modular jack with a snap-on cover and a base that contains 66-style punch-down clips.



PT-625A3-8 Surface Block

- UL listed
- FCC part 68 compliant

PREMIER

Item No.	Mfg. Part No.	Description	Dimensions	USOC Codes
4830317505	PT-625A3-4-44	6P4C With 66 Style IDC Ash	1.2"W x 2.0"H x 2.3"L	RJ11C - 14C / RJ1DC
4830327505	PT-625A3-6-44	6P6C With 66 Style IDC Ash	1.2"W x 2.0"H x 2.3"L	RJ18C - 19C / RJ25C



PT-625A Surface Block

PREMIER PT-625A Surface Block

The PT-625A surface block mounts on any flat surface and includes a standard 42A block and a screw-on cover. The standard jack is equipped with spade tipped terminals for easy access.

- UL listed
- FCC part 68 compliant

PREMIER

Item No.	Mfg. Part No.	Description	Dimensions	USOC Codes
4807167500	PT-625A-4-44	6P4C Ash	2.2"W x 0.8"H x 2.6"L	RJ11C - 14C / RJ1DC
4807587500	PT-625A-4-50	6P4C Ivory	2.2"W x 0.8"H x 2.6"L	RJ11C - 14C / RJ1DC
4806587500	PT-625A-6-44	6P6C Ash	2.2"W x 0.8"H x 2.6"L	RJ18C - 19C / RJ25C
4806167500	PT-625A-6-50	6P6C Ivory	2.2"W x 0.8"H x 2.6"L	RJ18C - 19C / RJ25C

Surface Blocks



PT-625ADV / PT-625ALL Surface Block

PREMIER® PT-625ALL/PT-625ADV Surface Block

The PT-625 duplex surface block provides dual 4 conductor or 6 conductor jacks packaged into a slim housing which fits most office tele-power poles and other restricted mounting surfaces. Each jack is conveniently labeled DATA/VOICE (PT-625ADV) or LINE1/LINE2 (PT-625 ALL). Assembly includes a snap-on cover, ring terminals, and double-sided adhesive tape.

- UL listed
- FCC part 68 compliant

PREMIER

Item No.	Mfg. Part No.	Description	Dimensions	USOC Codes
4831057500	PT-625ADV-4-44	Duplex 6P4C Labeled DATA and VOICE Ash	2.1"W x 0.9"H x 4.6"L	RJ11C - 14C / RJ1DC
4831067500	PT-625ALL-4-44	Duplex 6P4C Labeled LINE 1 and LINE 2 Ash	2.1"W x 0.9"H x 4.6"L	RJ11C - 14C / RJ1DC
4831087500	PT-625ADV-6-44	Duplex 6P6C Labeled DATA and VOICE Ash	2.1"W x 0.9"H x 4.6"L	RJ18C - 19C / RJ25C
4831097500	PT-625ALL-6-44	Duplex 6P6C Labeled LINE 1 and LINE 2 Ash	2.1"W x 0.9"H x 4.6"L	RJ18C - 19C / RJ25C
4845797500	PT-625ADV-6-85	Duplex 6P6C Labeled DATA and VOICE White	2.1"W x 0.9"H x 4.6"L	RJ18C - 19C / RJ25C
4845817500	PT-625ALL-6-85	Duplex 6P6C Labeled LINE 1 and LINE 2 White	2.1"W x 0.9"H x 4.6"L	RJ18C - 19C / RJ25C



PT-625AQ2 Surface Block

PREMIER PT-625AQ2 Surface Block

The PT-625AQ2 surface block is designed for direct mounting on any flat surface. This assembly includes a base, snap-on cover, and double-sided adhesive tape. Conductor leads are equipped with ring terminals for easier installation.

- UL listed
- FCC part 68 compliant

PREMIER

Item No.	Mfg. Part No.	Description	Dimensions	USOC Codes
4807677500	PT-625AQ2-4-44	6P4C Ash	2.0"W x 0.9" H x 2.3"L	RJ11C - 14C / RJ1DC
4808547500	PT-625AQ2-4-50	6P4C Ivory	2.0"W x 0.9" H x 2.3"L	RJ11C - 14C / RJ1DC
4843977500	PT-625AQ2-4-85	6P4C White	2.0"W x 0.9" H x 2.3"L	RJ11C - 14C / RJ1DC
4807757500	PT-625AQ2-6-44	6P6C Ash	2.0"W x 0.9" H x 2.3"L	RJ18C - 19C / RJ25C
4808577500	PT-625AQ2-6-50	6P6C Ivory	2.0"W x 0.9" H x 2.3"L	RJ18C - 19C / RJ25C
4843987500	PT-625AQ2-6-85	6P6C White	2.0"W x 0.9" H x 2.3"L	RJ18C - 19C / RJ25C

Surface Blocks



Surface Block

PREMIER® PT-635A1M Surface Block with Cord

These security/alarm kits consist of a PT-635A1M 8 conductor block and an 8 conductor line cord. The PT-TW kit includes a 3 foot plug-to-spade data cord. The PT-TW2 kit includes a 3 foot plug-to-plug data cord. The PT-635A1M is an 8 conductor block used for security/alarm transmission devices. This surface block consists of screw terminals, a snap-on cover, and double-sided adhesive tape for a convenient and efficient jack that will mount on most flat surfaces. Shorting bars bridge together positions 1 to 4 and 5 to 8 whenever a modular plug is not inserted into the jack.

- UL listed
- FCC part 68 compliant

PREMIER

Item No.	Mfg. Part No.	Description	Dimensions	USOC Codes
4841047500	PT-TW2	8P8C RJ31X Kit With 3 Foot Plug to Plug Line Cord Ash	2.0"W x 1.0"H x 2.0"L	RJ31X - 38X
4841037500	PT-TW	8P8C RJ31X Kit With 3 Foot Plug to Spade Line Cord Ash	2.0"W x 1.0"H x 2.0"L	RJ31X - 38X



PT-742A Wire Junction Box

PREMIER PT-742A Wire Junction Box

The PT-742A junction box mounts directly on any flat surface. This junction box connects 4 additional extensions, in parallel, to an existing modular jack. Conductors do not need to be stripped to be connected to the color-coded screw terminals. This junction box consists of a base, snap-on cover and mounting screws. The PT-742A also contains a 12 inch 4 conductor cord with a modular plug.

- UL listed
- FCC part 68 compliant

PREMIER

Item No.	Mfg. Part No.	Description	Dimensions
4808947505	PT-742A-4-50	6P4C Wire Junction Box With 12 Inch Cord Ivory	2.0"W x 1.3"H x 4.4"L



PT-625C Surface Block Cover

PREMIER® PT-625C Surface Block Cover

The PT-625C surface block cover is used in conjunction with an existing standard 42A block to provide a modular connection. The cover includes a fastening screw and spade tipped wire terminals.

- UL listed
- FCC part 68 compliant

PREMIER

Item No.	Mfg. Part No.	Description	Dimensions	USOC Codes
4807297500	PT-625C-4-44	Cover 6P4C Ash	2.2"W x 0.9"H x 2.7" L	RJ11C - 14C / RJ1DC

Surface Blocks



PT-625S Surface Block

PREMIER PT-625S Surface Block

The PT-625S surface block features a rotating jack cover that protects the jack from contamination when not in use. It consists of a 625T cover with spade tip leads and a 42A Block.

- UL listed
- FCC part 68 compliant

PREMIER

Item No.	Mfg. Part No.	Description	Dimensions	USOC Codes
4807987500	PT-625S-6-50	6P6C With Rotating Cover Ivory	2.3"W x 0.8"H x 3.5"L	RJ18C - 19C / RJ25C



PT-625SA/PT-625T Surface Block / Cover

PREMIER® PT-625SA Gel Surface Block

The PT-625SA-4-GEL-52 surface block is filled with a non-toxic water and corrosion resistant gel. The gel keeps the connection points clean and prevents corrosion. A spring-loaded rotating jack cover protects the jack from contamination when not in use. It consists of a 625T cover with spade tip leads and a 42B block.

- UL listed
- FCC part 68 compliant

PREMIER

Item No.	Mfg. Part No.	Description	Dimensions	USOC Codes
4846847500	PT-625SA-4-GEL-52	6P4C With Rotating Cover Gel Filled Electrical Ivory	2.3"W x 1.4"H x 3.5"L	RJ11C - 14C / RJ1DC

Wall Jacks

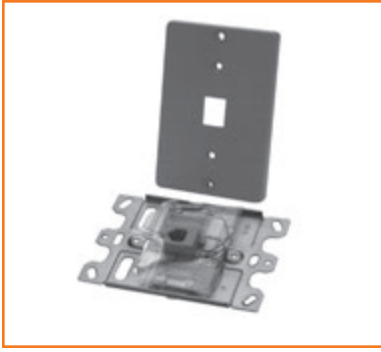

PT-630AC Wall Jack

PREMIER

Item No.	Mfg. Part No.	Description	Dimensions	USOC Codes
4806547500	PT-630AC-4-44	6P4C Ash	3.0"W x 0.3"H x 4.5"L	RJ11W - 14W
4802377500	PT-630AC-6-44	6P6C Ash	3.0"W x 0.3"H x 4.5"L	RJ18C - 19C / RJ25C
4845747500	PT-630AC-6-85	6P6C White	3.0"W x 0.3"H x 4.5"L	RJ18C - 19C / RJ25C

PREMIER PT-630AC Wall Jack

The PT-630AC wall jack uses screw terminals with conductor leads that are riveted in place for easier installation.

- UL listed
- FCC part 68 compliant



PT-630AD Wall Jack

PREMIER

Item No.	Mfg. Part No.	Description	Dimensions	USOC Codes
4807397500	PT-630AD-4	6P4C Steel	3.0"W x 0.3"H x 4.5"L	RJ11W - 14W
4807417500	PT-630AD-6	6P6C Steel	3.0"W x 0.3"H x 4.5"L	RJ18C - 19C / RJ25C

PREMIER® PT-630AD Wall Jack

The PT-630AD wall jacks are stainless steel and use screw terminals with conductor leads that are riveted in place for easier installation.

- UL listed
- FCC part 68 compliant



PT-630AP Wall Jack

(Note: Corners are round not octagonal.)

PREMIER

Item No.	Mfg. Part No.	Description	Dimensions	USOC Codes
4807687500	PT-630AP-4-44	6P4C Ash	3.0"W x 0.3"H x 4.5"L	RJ11W - 14W
4838137500	PT-630AP-4-50	6P4C Ivory	3.0"W x 0.3"H x 4.5"L	RJ11W - 14W
4847797500	PT-630AP-4-85	6P4C White	3.0"W x 0.3"H x 4.5"L	RJ11W - 14W
4807697500	PT-630AP-6-44	6P6C Ash	3.0"W x 0.3"H x 4.5"L	RJ18C - 19C / RJ25C
4838147500	PT-630AP-6-50	6P6C Ivory	3.0"W x 0.3"H x 4.5"L	RJ18C - 19C / RJ25C

PREMIER PT-630AP Wall Jack

The PT-630AP wall jacks use screw terminals with conductor leads that are riveted in place for easier installation.

- UL listed
- FCC part 68 compliant

Wall Jacks



PT-630B Wall Jack

PREMIER PT-630 Wall Jack Spacer

The PT-630-SPACER is a wall jack spacer designed to assist in surface mounting of steel bracketed PT-630-type wall jacks.

- UL listed
- FCC part 68 compliant

PREMIER

Item No.	Mfg. Part No.	Description	Dimensions
4807477500	PT-630-SPACER-44	Spacer Ash	3.0"W x 0.2"H x 4.5"L

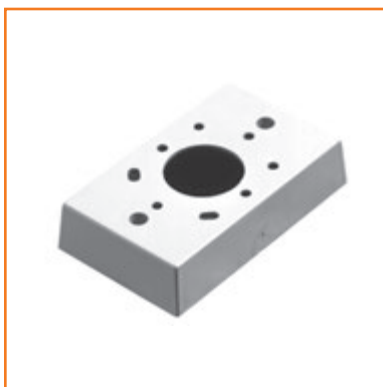

PT-625MB Flush Jack Mounting Box

PREMIER® PT-625MB Mounting Box

Flush jack mounting box is designed to allow surface mounting for rectangular jack assemblies and jack plates.

- UL listed
- FCC part 68 compliant

PREMIER

Item No.	Mfg. Part No.	Description	Dimensions
4830887500	PT-625MB-44	Mounting Box One Inch Deep Ash	2.7"W x 4.6" H x 1.0" D
4830737500	PT-625MB-50	Mounting Box One Inch Deep Ivory	2.7"W x 4.6" H x 1.0" D
4837777500	PT-625MB-85	Mounting Box One Inch Deep White	2.7"W x 4.6" H x 1.0" D

PREMIER PT-20502 Mounting Bracket

Flush jack round plastic mounting bracket (AT&T Comcode 401-307-244) is referred to as a mud ring for round flush jacks. This bracket is used to wall mount 625F round flush jacks.

- UL listed
- FCC part 68 compliant

PREMIER

Item No.	Mfg. Part No.	Description
4835767500	PT-20502-L2	Round Plastic Mounting Bracket For Round Flush Jacks

Adapters



PT-153AM Adapter

PREMIER® PT-153 Adapter

The PT-153AM adapter is designed to allow an ancillary device, electronic key set, or single line telephone set equipped with a modular plug-ended line cord to be connected to an existing 25 pair connector. No re-wiring is necessary.

- UL listed
- FCC part 68 compliant

PREMIER

Item No.	Mfg. Part No.	Description	Wiring Sequence
4806027505	PT-153AM2-BLACK	Adapter Female 25 Pair to 6P4C	Red-1; Green-26; Yellow-2; Black-27
4806057505	PT-153AM3-BLACK	Adapter Female 25 Pair to 6P6C	Red-1; Green-26; Yellow-2; Black-27; White-25; Blue-50
4833737505	PT-153AM-6-3P	Adapter Female 25 Pair to 6P6C	Red-1; Green-26; Yellow-2; Black-27; White-3; Blue-28

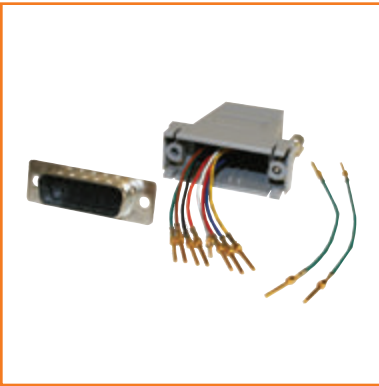

Data Adapter

PREMIER Data Adapters

A Data Adapter is used to convert DB9, DB15, or DB25 male or female data ports to an 8 position modular jack interface. It includes the data connector, two piece ABS plastic shell, and thumbscrews. It is customizable for any application.

- UL listed
- FCC part 68 compliant

PREMIER

Item No.	Mfg. Part No.	Description
4462267500	PT-DB9F-8P8C-TS	Adapter DB9F With Thumbscrews to 8P8C
4462257500	PT-DB9M-8P8C-TS	Adapter DB9M With Thumbscrews to 8P8C
4462287500	PT-DB15F-8P8C-TS	Adapter DB15F With Thumbscrews to 8P8C
4462277500	PT-DB15M-8P8C-TS	Adapter DB15M With Thumbscrews to 8P8C
4460637500	PT-DB25F-8P8C-TS	Adapter DB25F With Thumbscrews to 8P8C
4461297500	PT-DB25M-8P8C-TS	Adapter DB25M With Thumbscrews to 8P8C

Adapters



PT-267B T-Adapter

PREMIER® PT-267B Modular T-Adapters

The PT-267B T-Adapter is a 4 conductor adapter that connects 2 telephones or ancillary devices to 2 outside lines. This T-Adapter plugs into a standard 4 conductor modular jack where two outside lines have been wired. The T-Adapter is equipped with 4 conductor plugs and two 4 conductor jacks, that provides 2 parallel lines.

- UL listed
- FCC part 68 compliant

PREMIER

Item No.	Mfg. Part No.	Description
4831897500	PT-267B-50	6P4C Plug Splits 2 Lines Into Line 1 and Line 2 in Parallel



PT-267C T-Adapter

PREMIER PT-267C Modular T-Adapters

The PT-267C T-Adapter is equipped with a 6 position 4 wire jack for voice transmission (marked PHONE) and a 6 position 2 wire jack for data transmission (marked MODEM). This adapter is designed for combining voice and data transmission through a single modular jack.

- UL listed
- FCC part 68 compliant

PREMIER

Item No.	Mfg. Part No.	Description
4831237500	PT-267C-50	6P4C Plug to 6p4C PHONE and 6P2C MODEM



PT-267A-4 Modular T-Adapte (with Tail)

PREMIER PT-267A-4 Modular T-Adapter (with Tail)

The PT-267A-4 Modular T-Adapter (with Tail) connects two telephone or ancillary devices to one outside line using an existing modular installation. Two 6 position 4 conductor jacks are wired in parallel to one 6 position 4 conductor plug, mounted at the end of a 4-inch line cord tail. The 4-inch line cord tail provides extra flexibility during installations, to avoid blocking adjacent ports on installed CPE or hardware.

- UL listed
- FCC part 68 compliant

PREMIER

Item No.	Mfg. Part No.	Description
0000198475	PT-267A-4-50-TAIL	6P4C Plug to Dual 6P4C Jacks with 4" Line Cord Tail

Adapters



PT-267A/267E T-Adapters

PREMIER® PT-267A Modular T-Adapters

The PT-267A T-Adapter connects two telephones or ancillary devices to one outside line using an existing modular installation. The 6 conductor model includes a 4 position plug and two jacks, each equipped with 6 contacts in parallel. The 4 conductor model has 4 contacts in parallel.

- UL listed
- FCC part 68 compliant

PREMIER

Item No.	Mfg. Part No.	Description
4830197500	PT-267A-4-50	6P4C Plug to Dual 6P4C Jacks
4807667500	PT-267A-6-50	6P4C Plug to Dual 6P6C Jacks In Parallel



PT-173 T-Adapter

PREMIER PT-173 Modular T-Adapters

The PT-173 Triple T-Adapter is used with 2 line modular systems. This T-Adapter is plugged into a 4 conductor modular jack that is wired for 2 lines. Jack 1 is labeled Line 1; Jack 2 is labeled Line 2; Jack 3 is labeled Line1/Line2. Two single-line phones can be connected to the Line 1 and Line 2 jacks. The third jack can be used to run a modular cord to another jack enabling the user to connect two single-line telephones. This will extend the 2 lines to various phones throughout the premises.

- UL listed
- FCC part 68 compliant

PREMIER

Item No.	Mfg. Part No.	Description
4831417500	PT-173-50	6P4C Plug to 3 Jacks (L1, L2, L1+L2)

Couplers

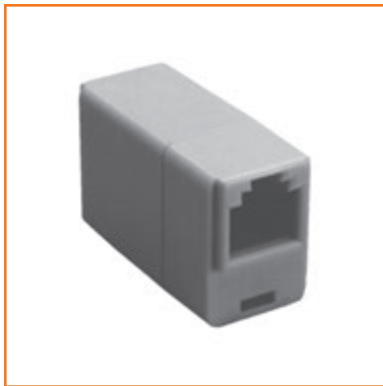

PT-460A Line Cord Couplers

PREMIER® PT-460 Modular Line Cord Couplers

Cord couplers are designed to connect 2 modular plug ended line cords together to allow extensions of plug ended line cords.

- UL listed
- FCC part 68 compliant

PREMIER

Item No.	Mfg. Part No.	Description
4830277500	PT-460A-4-50	6P4C Ivory
4830427500	PT-460A-6-50	6P6C Ivory



PT-1542A Filter

PREMIER PT-1542A Radio Interference Filter

The PT-1542A jack is non-modular and used to filter AM/FM and CB broadcast interference. This 4 conductor jack can be used in place of a 42A connecting block. The plastic base consists of a toroidal choke coil plus screw terminals and is housed in a plastic cover. Installation consists of connecting the spade leads from a non-modular line cord to the wire leads inside the filter.

- UL listed
- FCC part 68 compliant

PREMIER

Item No.	Mfg. Part No.	Description	Dimensions
4803757505	PT-1542A-60	Hard-wired Filter for AM/FM and CB Radio Broadcasts	2"W x 1"H x 4"L



PT-1542AM Filter

PREMIER PT-1542AM Radio Interference Filter

The PT-1542AM jack is designed to filter AM/FM and CB radio broadcast interference. This 6 position 4 conductor modular filter is used in place of a surface mounted jack. The plastic base and cover house the radio interference filter.

- UL listed
- FCC part 68 compliant

PREMIER

Item No.	Mfg. Part No.	Description	Dimensions	USOC Codes
4830247505	PT-1542AM-49	Modular Filter for AM/FM and CB Radio Broadcasts	2"W x 1"H x 4.5"L	RJ11C / RJ12C

66 Blocks

PREMIER® 66 Blocks and Accessories

The fire-retardant molded plastic blocks and posts are extremely durable. The 66 block has a 50 row capacity with 4 pins across (split 2 by 2) and fanning strips with notches every 10 rows to route and organize 25 pair cables. The 66 block can accommodate 18 to 26 AWG conductors and is designed to terminate 50 to 100 wires per side. 66 blocks snap into 89B or 89D brackets to ensure easy access to cable runs. 89B brackets allow 66 blocks to be installed over existing wiring. 89D brackets allow 66 blocks to mount directly onto the wall. Distribution posts insure neat and efficient cable routing when installing cross connect wire to the 66 blocks. 20A distribution posts have a screw hole for mounting and 20B distribution posts have a built-in mounting screw. Bridging clips are installed down the center of the 66 block for completing the cross connection to horizontal wiring.

- UL listed



66 Blocks

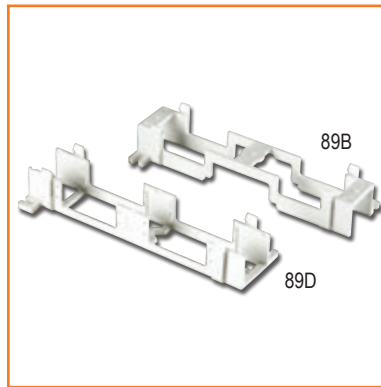

89B/D Brackets



20A/B Posts

PREMIER

Item No.	Mfg. Part No.	Description
0000156599	66M1-50	66 Type Connecting Block 50 Pair Cat 5e
0000183588	66B1-6	66 Type Connecting Block 6 Pair
0000211132	66M1-50R	66 Type Connecting Block with 25 Pair Female Connector
7210247500	PT-89B	89B Bracket For 66 Type Blocks
7210967500	PT-89D	89D Bracket For 66 Type Blocks
7232047501	PT-SA1-50	Bridging Clip 2-Position Phosphor Bronze - 50 Per Bag
7232617501	PT-SA1SS-100	Bridging Clip 2-Position Stainless Steel - 100 Per Bag
7230687500	PT-20A	20A Distribution Post -- Plastic Mushroom -- Without Screw
7790297500	PT-20B	20B Distribution Post -- Plastic Mushroom -- With Screw
7790250411	MC4	Clear Snap-on Cover for 66M1-50 Block
7790450411	MC4LH-9	Orange Hinged Cover for 66M1-50 Block

110 Blocks



110 Blocks and Accessories

PREMIER® 110 Wiring Blocks and Accessories

The fire-retardant molded plastic wiring blocks and connecting blocks have horizontal index strips to secure and organize 25 pair cables. The strips accommodate 20 to 26 AWG conductors. The blocks come with or without legs and can be mounted directly onto wall surfaces, backboards or frames. 110C4 or 110C5 clips (available in packages of 10) securely lock onto the 110 wiring blocks and are used to terminate horizontal wiring.

- UL listed
- Includes paper labeling strip and clear plastic label holder

PREMIER

Item No.	Mfg. Part No.	Description
5133627500	PT-1110BAK-50	50 Pair With Legs
7717317500	PT-1110BA-100	100 Pair No Legs
7719597500	PT-1110BAK-100	100 Pair With Legs
7719987500	PT-1110BA-300	300 Pair No Legs
7718467500	PT-1110BAK-300	300 Pair With Legs
0000038204	PT-1110F	Wire Management Trough No Legs
0000027988	PT-1110FK	Wire Management Trough With Legs
7714117500	PT-1110C-4	110C4 4 Pair Wiring Connectors 10 Per Pack
7713287500	PT-1110C-5	110C5 5 Pair Wiring Connectors 10 Per Pack
0000038206	PT-1110PS	Replacement Slide-In Paper Labels 6 Per Bag
0000038205	PT-1110PI	Replacement Snap-In Plastic Label Holder 6 Per Bag

Residential

PREMIER® Residential Wiring System

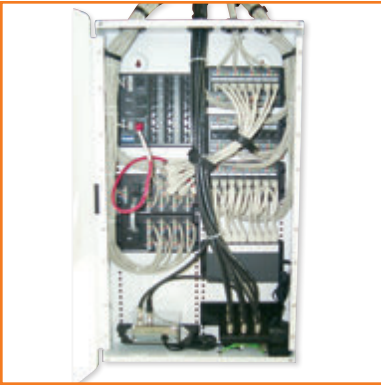

Premier Residential Wiring System



Basic Telecom Module



Telecom Expansion Module



Multi Port Patchable Module



Blank Module with Switch
Ethernet 10/100 Mbps 8 Port Mini



Cat.6 & 5e Data Module



CATV Amplifier Module



CATV Distribution Module



Audio Distribution Module

Residential

PREMIER® Residential Wiring System (continued)



Additional Patch Cords



Residential Wiring Boxes

PREMIER

Item No.	Mfg. Part No.	Description
0000069145	PT-5001-BT	Telecom Basic Module T568A-Wired 8 Port
0000069146	PT-5001-ET	Telecom Expansion Module T568A-Wired 8 Port
0000069151	PT-5001-CD	Telecom Multi Port Patchable Module T568A-Wired With 8 Patch Cords
0000069147	PT-5001-DN	Data Module T568A-Wired Category 5e 8 Port
0000402033	PT-5210-DN	Data Module T568A-Wired Category 6, 8 Port
0000069149	PT-5001-VA	CATV 10 dB Amplifier Module 1 Port
0000069150	PT-5001-VD	CATV Distribution Module 8 Port
0000094924	PT-5410-6	Audio Distribution Module 6 Port
0000094923	PT-5001-8PC	Additional 1 Foot Patch Cords Ivory Bag of 8
0000199400	PT-5820-BLANK	Blank Module For Premier Home Wiring Solution. Comes With Velcro Strap
0000293644	PT-6008G	Switch Ethernet 10/100 Mbps 8 Port Mini
0000069152	PT-5001-B14	Metal Box With Reversible Door With Lock 14 X 14 Inch Empty White
0000123887	PT-5001-B28	Metal Box With Reversible Door With Lock 14 X 28 Inch Empty White
0000069155	PT-5001-B48	Metal Box With Reversible Door With Lock 14 X 48 Inch Empty White
0000014266	C5E100X-004GY24PM	CMX 4 Pair 24 Gauge Category 5e Gray 1000 Foot Pop Box
0000108097	C5775.31.01	RG6 COAX 60% Braid Black Pop Box
0000196741	C5775.41.01	RG6 COAX 60% Braid Black Reel
0000233798	C5775.31.02	RG6 COAX 60% Braid White Pop Box

Broadband Coax Products

Broadband Coax Splitters

Includes MoCA 1.1 Optimized, MoCA 2.0 Optimized, and HPNA optimized splitters in Horizontal and Vertical port configurations. 2-Way, 3-Way, 4-Way, 6-Way, and 8-Way splitter types.



2-Way Horizontal Port



4-Way Horizontal Port



6-Way Vertical Port

MoCA 1.1 Optimized Broadband Coax Splitters

- 5-1200 MHz bandwidth
- UL listed
- MoCA 1.1 compliant
- SCTE compliant
- Tin-plated, zinc die-cast housing meets requirements of ASTM B117-97 electrostatic salt fog testing standards
- Soldered back plate provides for -130dB RFI shielding effectiveness
- F-Ports withstand up to 30 P.S.I. of internal pressure
- F-Ports based on patented SurgeRing™ design
 - » Built-in surge protection-input port passes 6kV 200a at 0.5uS-100kHz duty cycle ring wave surge test (IEEE62.41 Cat A3 standard)
 - » Gold plated 360° contact maintains a tight fit for a cleaner transmission of data, excellent resistance to center conductor corrosion/oxidation, long term reliability, maintains a distortion free signal for digital data transmission
- Glass PCB with micro strip design, SMT technology throughout
- Built-in capacitors on all ports not only block DC or low-frequency AC, but also remove sheath currents flowing through ferrite cores, reducing hum modulation
- Stainless steel screws included

PREMIER

Item No.	Mfg. Part No.	Description
0000361205	PT-8110ME	2-Way Horizontal Port Coax Splitter
0000396703	PT-8110MPV	2-Way Vertical Port Coax Splitter
0000361208	PT-8002ME	3-Way Horizontal Port Coax Splitter, Balanced
0000361206	PT-8112ME	3-Way Horizontal Port Coax Splitter, Unbalanced
0000396704	PT-8112MPV	3-Way Vertical Port Coax Splitter, Unbalanced
0000403069	PT-8002MPV	3-Way Vertical Port Coax Splitter, Balanced
0000361211	PT-8113ME	4-Way Horizontal Port Coax Splitter
0000372701	PT-8113MPV	4-Way Vertical Port Coax Splitter
0000403070	PT-8116MPV	6-Way Vertical Port Coax Splitter
0000361142	PT-8116MPVT	6-Way Vertical Port Coax Splitter w/ Horizontal Input Port
0000403071	PT-8118MPV	8-Way Vertical Port Coax Splitter
0000372700	PT-8118MPVT	8-Way Vertical Port Coax Splitter w/ Horizontal Input Port

Broadband Coax Products

MoCA 2.0 Optimized Broadband Coax Splitters



3-Way Horizontal Port



4-Way Horizontal Port



8-Way Vertical Port w/ Horizontal Input

MoCA 2.0 Optimized Broadband Coax Splitters

- 5-1675 MHz bandwidth
- UL listed
- MoCA 2.0 compliant
- SCTE compliant
- Tin-plated, zinc die-cast housing meets requirements of ASTM B117-97 electrostatic salt fog testing standards
- Soldered back plate provides for -130dB RFI shielding effectiveness
- F-Ports withstand up to 30 P.S.I. of internal pressure
- F-Ports based on patented SurgeRing™ design
 - » Built-in surge protection-input port passes 6kV 200a at 0.5uS-100kHz duty cycle ring wave surge test (IEEE62.41 Cat A3 standard)
 - » Gold plated 360° contact maintains a tight fit for a cleaner transmission of data, excellent resistance to center conductor corrosion/oxidation, long term reliability, maintains a distortion free signal for digital data transmission
- Glass PCB with micro strip design, SMT technology throughout
- Stainless steel screws included

PREMIER

Item No.	Mfg. Part No.	Description
0000400300	PT-8110MO	2-Way Horizontal Port Coax Splitter
0000400301	PT-8110MOV	2-Way Vertical Port Coax Splitter
0000400302	PT-8002MO	3-Way Horizontal Port Coax Splitter, Balanced
0000400303	PT-8112MO	3-Way Horizontal Port Coax Splitter, Unbalanced
0000400304	PT-8112MOV	3-Way Vertical Port Coax Splitter, Unbalanced
0000400305	PT-8113MO	4-Way Horizontal Port Coax Splitter
0000403042	PT-8113MOV	4-Way Vertical Port Coax Splitter
0000403043	PT-8116MOVT	6-Way Vertical Port Coax Splitter w/ Horizontal Input Port
0000403044	PT-8118MOVT	8-Way Vertical Port Coax Splitter w/ Horizontal Input Port

Broadband Coax Products

HPNA Optimized Broadband Coax Splitters



2-Way Horizontal Port



4-Way Horizontal Port



6-Way Vertical Port

HPNA Optimized Broadband Coax Splitters

- 3-1550 MHz bandwidth
- UL listed
- HPNA compliant
- Tin-plated, zinc die-cast housing passes 1200 hours salt spray testing
- Soldered back plate provides for -130dB RFI shielding effectiveness
- F-Ports withstand up to 30 P.S.I. of internal pressure
- F-Ports based on patented SurgeRing™ design
 - » Built-in surge protection-input port passes 6kV 200a at 0.5uS-100kHz duty cycle ring wave surge test (IEEE C62.41 Cat A3 standard)
 - » Gold plated 360° contact maintains a tight fit for a cleaner transmission of data, excellent resistance to center conductor corrosion/oxidation, long term reliability, maintains a distortion free signal for digital data transmission
- Glass PCB with micro strip design, SMT technology throughout
- Low port to port isolation as required for HomePNA applications
- Stainless steel screws included

PREMIER

Item No.	Mfg. Part No.	Description
0000399690	PT-GSP-2	2-Way Horizontal Port Coax Splitter
0000399691	PT-GSP-2V	2-Way Vertical Port Coax Splitter
0000399692	PT-GSP-3	3-Way Horizontal Port Coax Splitter, Unbalanced
0000399693	PT-GSP-3V	3-Way Vertical Port Coax Splitter, Unbalanced
0000399694	PT-GSP-4	4-Way Horizontal Port Coax Splitter
0000399695	PT-GSP-4V	4-Way Vertical Port Coax Splitter
0000399696	PT-GSP-6	6-Way Horizontal Port Coax Splitter
0000399697	PT-GSP-6V	6-Way Vertical Port Coax Splitter
0000399698	PT-GSP-6VT	6-Way Vertical Port Coax Splitter w/ Horizontal Input Port
0000399699	PT-GSP-8	8-Way Horizontal Port Coax Splitter
0000392567	PT-GSP-8V	8-Way Vertical Port Coax Splitter
0000392568	PT-GSP-8VT	8-Way Vertical Port Coax Splitter w/ Horizontal Input Port

Broadband Coax Products

Coax Grounding Blocks



Dual Grounding Block

- 5 MHz -3000 MHz bandwidth
- UL listed
- SCTE compliant
- Corrosive resistant tin-plated zinc die-cast housing and brass F-port ensures a reliable mechanical connection
- F-Ports based on patented SurgeRing™ design
 - » Built-in surge protection-input port passes 6kV 200a at 0.5uS-100kHz duty cycle ring wave surge test (IEEE C62.41 Cat A3 standard)
 - » Gold plated 360° contact maintains a tight fit for a cleaner transmission of data, excellent resistance to center conductor corrosion/oxidation, long term reliability, maintains a distortion free signal for digital data transmission
- Flat port ends for maximum connector surface contact
- Machine threaded ports
- Stainless steel screws included

PREMIER

Item No.	Mfg. Part No.	Description
0000361141	PT-GB-1-360	Single grounding block
0000403181	PT-GB-2-360	Dual grounding block

F-81 Barrel Connectors



F-81 Coupler

0000391498 - PT-F-81-360

- 5-3000 MHz bandwidth
- MoCA compliant
- Zinc diecast tin plated body w/ precision machined threaded connectors
- Insert withstands 200 Grams of withdrawal pressure on center conductor over operational environment
- Flat response and excellent return loss characteristics
- Flatness +/- 0.05 Db
- F-Ports based on patented SurgeRing™ design
 - » Built-in surge protection-input port passes 6kV 200a at 0.5uS-100kHz duty cycle ring wave surge test (IEEE C62.41 Cat A3 standard)
 - » Gold plated 360° contact maintains a tight fit for a cleaner transmission of data, excellent resistance to center conductor corrosion/oxidation, long term reliability, maintains a distortion free signal for digital data transmission

0000407779 - PT-F-81HP-360

- 5-3000 MHz bandwidth
- SCTE compliant
- Zinc diecast tin plated body w/ precision machined threaded connectors
- Insert withstands 200 Grams of withdrawal pressure on center conductor over operational environment
- 7/16" center nut provides up to 75 inch pounds of torque, insuring RFI integrity
- Adapter will provide continuous center conductor powering surpassing 3000mA @ 24vdc
- F-Ports based on patented SurgeRing™ design
 - » Built-in surge protection-input port passes 6kV 200a at 0.5uS-100kHz duty cycle ring wave surge test (IEEE C62.41 Cat A3 standard)
 - » Gold plated 360° contact maintains a tight fit for a cleaner transmission of data, excellent resistance to center conductor corrosion/oxidation, long term reliability, maintains a distortion free signal for digital data transmission

PREMIER

Item No.	Mfg. Part No.	Description
0000391498	PT-F-81-360	F-81 Coupler MoCA compliant
0000407779	PT-F-81HP-360	F-81 Coupler SCTE compliant

Broadband Coax Products

F-81 Wall Plates



Wall Plate w/ Single Connector



Wall Plate w/ Double Connector

F-81 Wall Plates

- 5-3000 MHz bandwidth
- UL listed UL94
- F-81 feedthroughs are built to SCTE standards and provide a reliable service connection
- ABS plastic available in ivory and white
- Thick 0.08" plates
- F-Ports based on patented SurgeRing™ design
 - » Built-in surge protection-input port passes 6kV 200a at 0.5uS-100kHz duty cycle ring wave surge test (IEEE C62.41 Cat A3 standard)
 - » Gold plated 360° contact maintains a tight fit for a cleaner transmission of data, excellent resistance to center conductor corrosion/oxidation, long term reliability, maintains a distortion free signal for digital data transmission
- Machined threads ports
- Two color matched screws provided for wall-box attachment
- Fits all standard outlet boxes or mudplates

PREMIER

Item No.	Mfg. Part No.	Description
0000406556	PT-WP-1HP-85	Wall plate w/ single F-81 connector, 5-3000 MHz, white
0000406557	PT-WP-2HP-85	Wall plate w/ dual F-81 connectors, 5-3000 MHz, white
0000406558	PT-WP-1HP-50	Wall plate w/ single F-81 connector, 5-3000 MHz, ivory
0000406559	PT-WP-2HP-50	Wall plate w/ dual F-81 connectors, 5-3000 MHz, ivory

Connectors

PREMIER® Keystone Style Jack - Category 6



Jack Module

- UL listed
- FCC part 68 compliant
- Universal T568A/T568B wiring
- Category 6 compliant
- Bulk packs come with handheld termination tool
- Works with PREMIER EZ90 Termination Tool or standard punch down tool
- Retaining caps included to ensure the wires do not come loose

PREMIER

Item No.	Mfg. Part No.	Description
0000201038	PT-KJKC6-LA	Cat 6 jack module - light almond
0000081334	PT-KJKC6-56	Cat 6 jack module - yellow
0000081329	PT-KJKC6-105	Cat 6 jack module - green
0000081328	PT-KJKC6-03	Cat 6 jack module - black
0000081330	PT-KJKC6-23	Cat 6 jack module - blue
0000081332	PT-KJKC6-52	Cat 6 jack module - Electrical Ivory
0000081337	PT-KJKC6-97	Cat 6 jack module - orange
0000081333	PT-KJKC6-53	Cat 6 jack module - red
0000081336	PT-KJKC6-85	Cat 6 jack module - white
0000081335	PT-KJKC6-70	Cat 6 jack module - gray
0000402019	PT-KJKC6-56-BULK	Yellow (25 Per Bulk Pack)
0000119194	PT-KJKC6-03-BULK	Black (25 Per Bulk Pack)
0000119195	PT-KJKC6-23-BULK	Blue (25 Per Bulk Pack)
0000119196	PT-KJKC6-52-BULK	Electrical Ivory (25 Per Bulk Pack)
0000119199	PT-KJKC6-97-BULK	Orange (25 Per Bulk Pack)
0000119197	PT-KJKC6-53-BULK	Red (25 Per Bulk Pack)
0000119198	PT-KJKC6-85-BULK	White (25 Per Bulk Pack)

Punch Down Tool on page 132

EZ90 Termination Tool on page 132

Connectors

PREMIER Keystone Style Jack - Category 5e



Jack Module

- UL listed
- FCC part 68 compliant
- Universal T568A/T568B wiring
- Category 5e compliant
- Bulk packs come with handheld termination tool
- Works with PREMIER EZ90 Termination Tool or standard punch down tool
- Retaining caps included to ensure the wires do not come loose

PREMIER

Item No.	Mfg. Part No.	Description
9010997501	PT-KJKC5-03	Cat 5e jack module - black
0000063074	PT-KJKC5-23	Cat 5e jack module - blue
9011037501	PT-KJKC5-97	Cat 5e jack module - orange
9011057501	PT-KJKC5-53	Cat 5e jack module - red
9011007501	PT-KJKC5-70	Cat 5e jack module - gray
0000063076	PT-KJKC5-GREEN	Cat 5e jack module - green
0000201041	PT-KJKC5-LA	Cat 5e jack module - light almond
9011017501	PT-KJKC5-52	Cat 5e jack module - electrical ivory
9011077501	PT-KJKC5-85	Cat 5e jack module - white
0000392562	PT-KJKC5-56-BULK	Yellow (25 Per Bulk Pack)
0000119159	PT-KJKC5-03-BULK	Black (25 Per Bulk Pack)
0000119160	PT-KJKC5-23-BULK	Blue (25 Per Bulk Pack)
0000119161	PT-KJKC5-52-BULK	Electrical Ivory (25 Per Bulk Pack)
0000119164	PT-KJKC5-97-BULK	Orange (25 Per Bulk Pack)
0000119162	PT-KJKC5-53-BULK	Red (25 Per Bulk Pack)
0000119163	PT-KJKC5-85-BULK	White (25 Per Bulk Pack)

Punch Down Tool on page 132

EZ90 Termination Tool on page 132

PREMIER Shielded Jacks



Shielded Jacks

Category 6 and Category 5e shielded jacks provide transmission margins that meet industry standards, but also provide excellent protection against electromagnetic interference and radio frequency interference.

- UL listed
- Category compliant
- Toolless termination

PREMIER

Item No.	Mfg. Part No.	Description
0000227831	PT-KJKC5E-SHIELDED	Jack Module Shielded Insert Category 5 Enhanced RJ45. Universal Color Code Labeling Toolless Termination. Not compatible with surface mount housings.
0000227832	PT-KJKC6-SHIELDED	Jack Module Shielded Insert Category 6 RJ45. Universal Color Code Labeling Toolless Termination

Connectors



PREMIER® Keystone Style Jack - Voice Grade - Split Pair IDC

- UL listed
- FCC part 68 compliant
- Universal T568A/T568B wiring
- Split Pair IDC design
- Works with EZ90 Termination Tool or standard punch down tool

PREMIER

Item No.	Mfg. Part No.	Description
0000274482	PT-KJKU-52-EZ	USOC 6P6C Electrical Ivory. Works with EZ90 Termination Tool or standard punch down tool.
0000274483	PT-KJKU-85-EZ	USOC 6P6C White. Works with EZ90 Termination Tool or standard punch down tool.
0000392560	PT-KJKU-85-BULK	USOC 6P6C White (25 per bulk pack). Works with EZ90 Termination Tool or standard punch down tool.
0000392561	PT-KJKU-105-BULK	USOC 6P6C Green (25 per bulk pack). Works with EZ90 Termination Tool or standard punch down tool.

Punch Down Tool on page 132

EZ90 Termination Tool on page 132



PREMIER® Keystone Style Jack - Voice Grade - In-Line IDC

- UL listed
- FCC part 68 compliant
- Universal T568A/T568B wiring
- Category 5 compliant (8P8C jacks)
- In-line IDC design
- Works with standard punch down tool

PREMIER

Item No.	Mfg. Part No.	Description
9012897501	PT-KJKC5-NI-52	Cat.3/Cat.5 Electrical Ivory. Works with standard punch down tool.
9012917501	PT-KJKC5-NI-85	Cat.3/Cat.5 White. Works with standard punch down tool.
9010927501	PT-KJKKU-03	USOC 6P6C Black. Works with standard punch down tool.
9010947501	PT-KJKU-52	USOC 6P6C Electrical Ivory. Works with standard punch down tool.
9010957501	PT-KJKU-85	USOC 6P6C White. Works with standard punch down tool.
0000201043	PT-KJKU-LA	USOC 6P6C Light Almond. Works with standard punch down tool.

Punch Down Tool on page 132

PREMIER Keystone Style Jack - Other

- UL listed

PREMIER

Item No.	Mfg. Part No.	Description
9010797501	PT-KBLANK-03	Blank 10 Per Pack Black
0000201039	PT-KBLANK-LA	Blank 10 Per Pack Light Almond
9010817501	PT-KBLANK-52	Blank 10 Per Pack Electrical Ivory
9010827501	PT-KBLANK-85	Blank 10 Per Pack White
0000201042	PT-KJKF-LA	F-Type Coax Light Almond
9011207501	PT-KKF-52	F-Type Coax Electrical Ivory
9011217501	PT-KJKF-85	F-Type Coax White
0000391712	PT-KJKF-85-3GHz	F-Type Coax White 3GHz
0000392559	PT-KJKF-85-3GHz-BULK	F-Type Coax White 3GHz (25 per bulk box)
9011227501	PT-KJKST-52	ST Fiber Insert Electrical Ivory
9011237501	PT-KJKST-85	ST Fiber Insert White
0000125131	PT-CWM-SAMPLE-KIT	Sample Kit of jacks and faceplate

Faceplates and Housings



Single Gang Faceplates

PREMIER® Single Gang Keystone Style Faceplates

Standard single gang faceplates with a plain front that accept flush mounted keystone jacks.

- UL listed
- Mounting screws with painted heads included

PREMIER

Item No.	Mfg. Part No.	Description
9010547501	PT-KSFP1-03	1 Port Black
9010567501	PT-KSFP1-52	1 Port Electrical Ivory
0000201044	PT-KSFP1-LA	1 Port Light Almond
9010577501	PT-KSFP1-85	1 Port White
9010597501	PT-KSFP2-03	2 Port Black
9010617501	PT-KSFP2-52	2 Port Electrical Ivory
0000201045	PT-KSFP2-LA	2 Port Light Almond
9010627501	PT-KSFP2-85	2 Port White
9010647501	PT-KSFP3-03	3 Port Black
9010667501	PT-KSFP3-52	3 Port Electrical Ivory
0000201046	PT-KSFP3-LA	3 Port Light Almond
9010677501	PT-KSFP3-85	3 Port White
9010697501	PT-KSFP4-03	4 Port Black
9010717501	PT-KSFP4-52	4 Port Electrical Ivory
0000201047	PT-KSFP4-LA	4 Port Light Almond
9010727501	PT-KSFP4-85	4 Port White
9010747501	PT-KSFP6-03	6 Port Black
9010767501	PT-KSFP6-52	6 Port Electrical Ivory
0000201048	PT-KSFP6-LA	6 Port Light Almond
9010777501	PT-KSFP6-85	6 Port White



Double Gang Faceplates

PREMIER Double Gang Keystone Style Faceplates

Standard double gang faceplates with a plain front that accept flush mounted keystone jacks.

- UL listed
- Mounting screws with painted heads included

PREMIER

Item No.	Mfg. Part No.	Description
4480407501	PT-KDFP6-52	6 Port Electrical Ivory
0000201040	PT-KDFP6-LA	6 Port Light Almond
4480507501	PT-KDFP6-85	6 Port White
4480007501	PT-KDFP12-52	12 Port Electrical Ivory
4489997501	PT-KDFP12-85	12 Port White

Faceplates and Housings



Single Gang Faceplates with Labels

PREMIER® Single Gang Keystone Style Faceplates With Labels

Single gang faceplates with labeling inserts that accept flush mounted keystone jacks.

- UL listed
- Includes mounting screws and paper inserts and clear plastic covers for labeling

PREMIER

Item No.	Mfg. Part No.	Description
4488477501	PT-KSFPL2-52	2 Port With Label And Clear Cover Electrical Ivory
0000201049	PT-KSFPL2-LA	2 Port With Label and Clear Cover Light Almond
4482837501	PT-KSFPL2-85	2 Port With Label And Clear Cover White
4488497501	PT-KSFPL4-52	4 Port With Label And Clear Cover Electrical Ivory
0000201050	PT-KSFPL4-LA	4 Port With Label and Clear Cover Light Almond
4482787501	PT-KSFPL4-85	4 Port With Label And Clear Cover White
4488517501	PT-KSFPL6-52	6 Port With Label And Clear Cover Electrical Ivory
0000201051	PT-KSFPL6-LA	6 Port With Label and Clear Cover Light Almond
4486727501	PT-KSFPL6-85	6 Port With Label And Clear Cover White



Angled Faceplates

PREMIER Angled Keystone Style Faceplates

Angled faceplates with labeling inserts mount keystone jacks at a 45 degree angle for convenient patch cord access. These faceplates allow furniture to be located close to the angled faceplates without damaging the patch cord connection. Angled faceplates help to minimize accidental contact and damage with patch cords.

- UL listed
- Includes mounting screws and paper inserts and clear plastic covers for labeling

PREMIER

Item No.	Mfg. Part No.	Description
4480107501	PT-KSAP4-52	4 Port With Label And Clear Cover Electrical Ivory
4480207501	PT-KSAP4-85	4 Port With Label And Clear Cover White
4480807501	PT-KDAP8-52	8 Port Double Gang With Label And Clear Cover Electrical Ivory
4480907501	PT-KDAP8-85	8 Port Double Gang With Label And Clear Cover White

Faceplates and Housings

F-81 Wall Plates



Wall Plate w/ Single Connector



Wall Plate w/ Double Connector

F-81 Wall Plates

- 5-3000 MHz bandwidth
- UL listed UL94
- F-81 feedthroughs are built to SCTE standards and provide a reliable service connection
- ABS plastic available in ivory and white
- Thick 0.08" plates
- F-Ports based on patented SurgeRing™ design
 - » Built-in surge protection-input port passes 6kV 200a at 0.5uS-100kHz duty cycle ring wave surge test (IEEE C62.41 Cat A3 standard)
 - » Gold plated 360° contact maintains a tight fit for a cleaner transmission of data, excellent resistance to center conductor corrosion/oxidation, long term reliability, maintains a distortion free signal for digital data transmission
- Machined threads ports
- Two color matched screws provided for wall-box attachment
- Fits all standard outlet boxes or mudplates

PREMIER

Item No.	Mfg. Part No.	Description
0000406556	PT-WP-1HP-85	Wall plate w/ single F-81 connector, 5-3000 MHz, white
0000406557	PT-WP-2HP-85	Wall plate w/ dual F-81 connectors, 5-3000 MHz, white
0000406558	PT-WP-1HP-50	Wall plate w/ single F-81 connector, 5-3000 MHz, ivory
0000406559	PT-WP-2HP-50	Wall plate w/ dual F-81 connectors, 5-3000 MHz, ivory

Faceplates and Housings



Decora Faceplates



2 Port Decora Frame

PREMIER Decora Faceplate / Frame

- UL listed
- Includes mounting screws and paper inserts and clear plastic covers for labeling
- Mounting screws included

PREMIER

Item No.	Mfg. Part No.	Description
0000169404	DECORA-1	Single Gang Faceplate
0000169405	DECORA-2	Double Gang Faceplate
0000169406	DECORA-FRAME-2	2 Port Decora Frame
0000169407	DECORA-FRAME-3	3 Port Decora Frame
0000169408	DECORA-FRAME-4	4 Port Decora Frame
0000169409	DECORA-FRAME-6	6 Port Decora Frame



Stainless Steel Faceplates

PREMIER® Stainless Steel Keystone Style Faceplates

- UL listed
- Mounting screws included

PREMIER

Item No.	Mfg. Part No.	Description
0000087816	PT-KWPSS1	1 Port Wall Plate Stainless Steel With Mounting Lugs
4481007501	PT-KSSFP1	1 Port Flush Mount Stainless Steel
4481207501	PT-KSSFP2H	2 Horizontal Port Flush Mount Stainless Steel
4481107501	PT-KSSFP2	2 Port Flush Mount Stainless Steel
4481257501	PT-KSSFP3	3 Port Flush Mount Stainless Steel
4481267501	PT-KSSFP4	4 Port Flush Mount Stainless Steel
4481277501	PT-KSSFP6	6 Port Flush Mount Stainless Steel
0000090345	PT-KSSFP4-DBL	4 Port Double Gang Flush Mount Stainless Steel
4481287501	PT-KSSFP12	12 Port Double Gang Flush Mount Stainless Steel

Faceplates and Housings

PREMIER Mounting Brackets For Faceplates



LV1 and LV2 Mud Rings



LV1 and LV2 Mud Rings



Arlington Industries "The Scoop"

Mounting brackets for single gang or double gang faceplates can be used for stud mounting or wall mounting.

- UL listed

PREMIER

Item No.	Mfg. Part No.	Description
4420547500	PT-LV1	Single Gang For Finished Walls (Mud Ring)
4429997500	PT-LV2	Double Gang For Finished Walls (Mud Ring)
4421087500	PT-LVMB1	Single Gang For New Construction (Stud Mount)
4835767500	PT-20502-L2	Round Plastic Mounting Bracket for Round Flush Jacks
0000366569	PT-CER1	"The Scoop" Entrance Plate, Single Gang - White



Surface Housing

PREMIER® Surface Mount Housings

1-port, 2-port, 4-port and 6-port surface mount housings are for modular jacks and accessories.

- UL listed
- Includes mounting screws and double-sided adhesive tape

PREMIER

Item No.	Mfg. Part No.	Description
4490027501	PT-KSH1-52	1 Port Electrical Ivory
0000201052	PT-KSH1-LA	1 Port Light Almond
4499997501	PT-KSH1-85	1 Port White
9010837501	PT-KSH2-52	2 Port Electrical Ivory
0000201053	PT-KSH2-LA	2 Port Light Almond
9010847501	PT-KSH2-85	2 Port White
9010857501	PT-KSH4-52	4 Port Electrical Ivory
0000201054	PT-KSH4-LA	4 Port Light Almond
9010867501	PT-KSH4-85	4 Port White
0000058352	PT-KSH6-52	6 Port Electrical Ivory
0000201055	PT-KSH6-LA	6 Port Light Almond
0000058354	PT-KSH6-85	6 Port White

Patch Panels and Fiber Boxes

PREMIER Patch Panels - Category 6



12 Port Cat.6 Patch Panel

- UL listed
- UL verified category compliant
- Category 6

The Category 6 patch panels are available in 12-port wall mount with an extra-deep 89D bracket, and in 24-port and 48-port high density rack mount configurations. The panels feature RJ45 to Category 6 PC board 110 punch down style connectors, which are universal color-coded to support both T568A and T568B wiring schemes. The PC board is completely protected with a metal back cover on the rack mount panels. Wire management bars and #12-24 mounting screws are included with the rack mount panels.



High Density Patch Panels



High Density Patch Panels

PREMIER

Item No.	Mfg. Part No.	Description
0000034215	PT-PP-C6-12-89D	12 Port With 89D Bracket Universal Wiring T568A/T568B
4420707500	PT-PP-C6-24-HD	24 Port Universal Wiring T568A/T568B 1RMS High Density
4420807500	PT-PP-C6-48-HD	48 Port Universal Wiring T568A/T568B 2RMS High Density

PREMIER® Patch Panels - Category 5e

The Category 5e patch panels are available in 12-port wall mount with an extra-deep 89D bracket, 24-port and 48-port high density rack mount, and in 24-port, 48-port, and 96-port normal density rack mount configurations. The panels feature RJ45 to Category 5e PC board 110 punch down style connectors, which are universal color-coded to support both T568A and T568B wiring schemes. The PC board is completely protected with a metal back cover on the rack mount panels. Wire management bars and #12-24 mounting screws are included with the rack mount panels.

- UL listed
- UL verified category compliant
- Category 5e

PREMIER

Item No.	Mfg. Part No.	Description
4496857500	PT-PP-C5E12-89D	12 Port Universal Wiring T568A/T568B with 89D Bracket
4420097500	PT-PP-C5E24-HD	24 Port Universal Wiring T568A/T568B 1RMS High Density
4420207500	PT-PP-C5E48-HD	48 Port Universal Wiring T568A/T568B 2RMS High Density

PREMIER Patch Panels - Modular (Unloaded)

The unloaded modular jack panels are available in 12-port, 24-port, and 48-port normal density rack mount configurations. The panels feature keystone style ports that conveniently rack mount and organize keystone style jacks and accessories. Wire management bars and #12-24 mounting screws are included.

- UL listed

PREMIER

Item No.	Mfg. Part No.	Description
4420407500	PT-PP-MOD-12	12 Port 1RMS For Keystone Jacks
4420437500	PT-PP-MOD-24	24 Port 2RMS For Keystone Jacks
4420507500	PT-PP-MOD-48	48 Port 3RMS For Keystone Jacks

Patch Panels and Fiber Boxes

PREMIER® Cable Managers

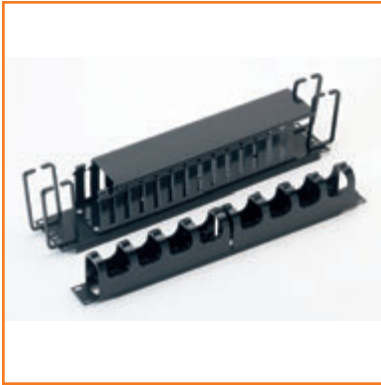

High Density and Single Sided Raceway



Double Sided Raceways
(Vertical and Horizontal)

Cable managers provide horizontal and vertical management to organize patch cords and backbone/horizontal wiring in the equipment racks. The cable managers are available in single and double-sided designs to suit any application. It is recommended to use cable managers between every patch panel and equipment rack.

PREMIER

Item No.	Mfg. Part No.	Description
4480607500	PT-PP-WM175	High Density 1.75" x 19" 1RMS
4486677500	PT-PP-WM35D	D-Ring Wire Manager
4420577500	PT-PP-WM3X3-SL	Single Sided Raceway + D-Rings 3.5" x 19" 2RMS
4484497500	PT-PP-WM35-DS	Double Sided Raceway Horizontal 3.5" x 19" 2RMS
5122477500	PT-VCM-4X5DC-35	Double Sided Vertical 4" x 5" x 35" With Hinged Covers Center Mount
5122467500	PT-VCM-4X5DS-35	Double Sided Vertical 4" x 5" x 35" With Hinged Covers Side Mount

PREMIER Fiber Distribution Units



Rack Mount Fiber Boxes



Wall Mount Fiber Boxes

The rack mount fiber distribution units can support up to 144 fibers. The 24 to 48 fiber box accepts 4 x 6-pack or 4 x 12-pack connector panels and one splice tray. The 36 to 72 fiber box accepts 6 x 6-pack or 6 x 12-pack connector panels and two splice trays. The 72 to 144 fiber box accepts 12 x 6-pack or 12 x 12-pack connector panels and three splice trays. The wall mount fiber distribution units can support up to 48 fibers. The 12 to 24 fiber box accepts 2 x 6-pack or 2 x 12-pack connector panels and one splice tray. The 24 to 48 fiber box accepts 4 x 6-pack or 4 x 12-pack connector panels and one splice tray. All units include a removable door, labeling system, cable management hardware, Velcro tie wraps, and slack storage.

PREMIER

Item No.	Mfg. Part No.	Description
0000057422	FRM024XS-B	Rack Mount 24 - 48 Port 4 Slots
0000057423	FRM036XS-B	Rack Mount 36 - 72 Port 6 Slots
0000057424	FRM072XS-B	Rack Mount 72 - 144 Port 12 Slots
0000057425	FWM012XLC-B	Wall Mount 12 - 24 Port 2 Slots
0000057426	FWM024XLC-B	Wall Mount 24 - 48 Port 4 Slots

Patch Panels and Fiber Boxes



Fiber Connector Panels

PREMIER® Fiber Distribution Panels and Splice Trays

The fiber distribution panels are available in 6, 8, and 12 fiber capacity. Splice trays are available for both the rack mount and wall mount fiber distribution units.

PREMIER

Item No.	Mfg. Part No.	Description
0000057429	MSC-06-LC	6 Pack Loaded with SC Ceramic Adapters For Single Mode
0000057433	MST-06-LC	6 Pack Loaded With ST Ceramic Adapters For Single Mode
0000057430	MSC-08-L	8 Pack Loaded with SC Phosphor Bronze Adapters
0000057434	MST-08-L	8 Pack Loaded With ST Phosphor Bronze Adapters
0000057420	1120SSTA	Splice Tray for Wall Mount Fiber Box
0000057421	2020SSTP	Splice Tray for Rack Mount Fiber Box
0000057435	MST-12-L	12-Pack Panel Loaded With ST Adapters Phosphor Bronze Inserts
0000057431	MSC-12-MM-P-BLK	12-Pack Panel Loaded With Duplex SC Adapters Phosphor Bronze Inserts
0000057427	MFMB-600BB	Blank Panel

Shelves, Adapters, and Brackets



PREMIER Shelves

These front-mount and mid-mount shelves are used in a 19" relay rack.

- Shelves guaranteed to support 75 lbs. of distributed weight
- 16 gauge steel
- Satin black industrial coating
- Includes 10-32 and 12-24 mounting screw kits

PREMIER

Item No.	Mfg. Part No.	Description
9690017500	PT-SH-BLK-15D-FRONT	Front-Mount 19" x 15" x 3RMS
9698547500	PT-SH-BLK-19D-MID	Mid-Mount 19" x 19" x 2RMS

Racks, Brackets, and Shelves



PREMIER® Rack Mount Adapters

PREMIER Rack Mount Adapters are used for mounting 19-inch equipment into a 23-inch rack.

They can also be used for mounting equipment having standard/universal hole patterns into a rack with 1-inch hole patterns.

1 each = 1 set of 2 adapters with #12-24 x 1/2 inch combination screws.

PREMIER

Item No.	Mfg. Part No.	Description
0000187365	PT-RCKMNTADPT-1RMS	PREMIER Rackmount Adapter 1RMS Includes: 2 Adapters with 4 each #12-24 x 1/2 Screws- Flat Head / Philips Combination
0000187431	PT-RCKMNTADPT-2RMS	PREMIER Rackmount Adapter 2RMS Includes: 2 Adapters with 8 each #12-24 x 1/2 Screws- Flat Head / Philips Combination
0000187432	PT-RCKMNTADPT-3RMS	PREMIER Rackmount Adapter 3RMS Includes: 2 Adapters with 12 each #12-24 x 1/2 Screws- Flat Head / Philips Combination
0000187433	PT-RCKMNTADPT-4RMS	PREMIER Rackmount Adapter 4RMS Includes: 2 Adapters with 16 each #12-24 x 1/2 Screws- Flat Head / Philips Combination
0000187434	PT-RCKMNTADPT-5RMS	PREMIER Rackmount Adapter 5RMS Includes: 2 Adapters with 20 each #12-24 x 1/2 Screws- Flat Head / Philips Combination

PREMIER® Wall Mount Brackets

Wall mount brackets can be used to mount patch panels and electronic equipment from 1RMS to 6RMS in a hinged or stationary design.



PREMIER

Item No.	Mfg. Part No.	Description
4420597500	PT-PP-M5WB175	Wall Mount Hinged 1.75"H x 4"D x 19"W 1RMS
4420557500	PT-PP-M5WB105	Wall Mount Hinged 10.5"H x 4"D x 19"W 6RMS
4420857500	PT-PP-M5WB35	Wall Mount Hinged 3.5"H x 4"D x 19"W 2RMS
4420847500	PT-PP-M5WB525	Wall Mount Hinged 5.25"H x 4"D x 19"W 3RMS
4425167500	PT-PP-M5WB70	Wall Mount Hinged 7"H x 4"D x 19"W 4RMS

Cabling



Cable Hangers

PREMIER® Cable Hanging and Routing

Flexible non-metallic cable hangers and accessories hold copper or fiber bundles without sagging, bending or damaging the cable.

- UL listed
- TL25 hangers can hold up to 100 Cat5e cables and are load rated to 25 pounds
- TL50 hangers can hold up to 300 Cat5e cables and are load rated to 75 pounds
- BC25 beam clamp has a static load rating of 75 pounds. Clamp opening is .608 inches.

PREMIER

Item No.	Mfg. Part No.	Description
4421047500	PT-BC25	Beam Clamp - Accepts Threaded Rod Size 1/4 - 20
4421007500	PT-TL25	2.5 Inch Diameter Plenum Rated
4421017500	PT-TL25P	2.5 Inch Diameter Plenum Rated And UV Rated for Outdoor Use
4421027500	PT-TL50	5 Inch Diameter Plenum Rated
4421037500	PT-TL50P	5 Inch Diameter Plenum Rated And UV Rated for Outdoor Use

Surface Raceway



Surface Raceway

PREMIER® Surface Raceway

One-piece, non-metallic, adhesive-backed, tamper-resistant, self-locking, positive-latch hinged design surface raceway used to aesthetically organize and route copper wires and fiber cables.

- UL listed
- Made from a paintable UL 94V-0 rated PVC

Fill Capacity Chart

Building Wire

Raceway			3/4"	1 1/4"	1 3/4"
Area of Raceway			0.2572"	0.7176"	1.4065"
Wire Type	O. D. of wire	Area of wire			
14 AWG THHN	0.108	0.0091	3	8	16
12 AWG THHN	0.126	0.0124	2	6	12
10 AWG THHN	0.170	0.0226	1	4	8

Signal Wire

18 AWG	0.066	0.0034	30	83	164
20 AWG	0.060	0.0028	36	101	198
22 AWG	0.050	0.0019	52	146	286
24 AWG	0.045	0.0015	64	180	353

Twisted Pair, 24 AWG

2 Pair	0.140	0.0153	6	18	36
3 Pair	0.150	0.0176	5	16	31
4 Pair	0.220	0.0380	2	7	14
25 Pair	0.510	0.2042	0	1	2

Twisted Pair, Shielded

4 Pair 24 AWG	0.250	0.0490	2	5	11
25 Pair 24 AWG	0.510	0.2042	0	1	2
Type 1A, 22 AWG	0.430	0.1452	0	1	3

Coax. (max.)

RG58/U	0.193	0.0292	3	9	19
RG59/U RG62/U	0.242	0.0459	2	6	12
RG6/U	0.270	0.0572	1	5	9

Fiber Optic 50 or 62.5/125/900 PVC Jacket, OFNR

2 Strand	0.175	0.0240	4	11	23
4 Strand	0.185	0.0268	3	10	20
6 Strand	0.210	0.0346	2	8	16

(Wire capacity reflects 40% fill ratio)

Surface Raceway

PREMIER® Surface Raceway 3/4 Inch

PREMIER

Item No.	Mfg. Part No.	Description	Dimensions
4851027500	PT-SR1I-6A	Duct 6 Foot Electrical Ivory	0.75"W x 0.5" H
4851047500	PT-SR1W-6A	Duct 6 Foot White	0.75"W x 0.5" H
4851037500	PT-SR1I-8A	Duct 8 Foot Electrical Ivory	0.75"W x 0.5" H
4851057500	PT-SR1W-8A	Duct 8 Foot White	0.75"W x 0.5" H

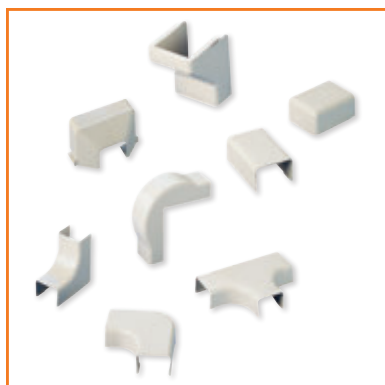

Surface Raceway Accessories

PREMIER Surface Raceway Accessories 3/4 Inch

- Meets 1 inch bend radius requirements for TIA/EIA standards

PREMIER

Item No.	Mfg. Part No.	Description
4851217500	PT-SR1I-50	Ceiling Drop Cover Electrical Ivory
4851297500	PT-SR1W-50	Ceiling Drop Cover White
4851177500	PT-SR1I-25-1	Elbow Electrical Ivory
4851257500	PT-SR1W-25-1	Elbow White
4851207500	PT-SR1I-36	End Cap Electrical Ivory
4851287500	PT-SR1W-36	End Cap White
4851187500	PT-SR1I-29-1	External Corner Cover Electrical Ivory
4851267500	PT-SR1W-29-1	External Corner Cover White
4851277500	PT-SR1W-33-1	Internal Corner Cover White
4851197500	PT-SR1I-33-1	Internal Cover Electrical Ivory
4851157500	PT-SR1I-14	Splice Cover Electrical Ivory
4851237500	PT-SR1W-14	Splice Cover White
4851167500	PT-SR1I-21-1	Tee Cover Electrical Ivory
4851247500	PT-SR1W-21-1	Tee Cover White

Surface Raceway

PREMIER® Surface Raceway 1-1/4 Inch

PREMIER

Item No.	Mfg. Part No.	Description	Dimensions
4851327500	PT-SR2I-6A	Duct 6 Foot Electrical Ivory	1.25"W x 0.75" H
4851347500	PT-SR2W-6A	Duct 6 Foot White	1.25"W x 0.75" H
4851337500	PT-SR2I-8A	Duct 8 Foot Electrical Ivory	1.25"W x 0.75" H
4851357500	PT-SR2W-8A	Duct 8 Foot White	1.25"W x 0.75" H

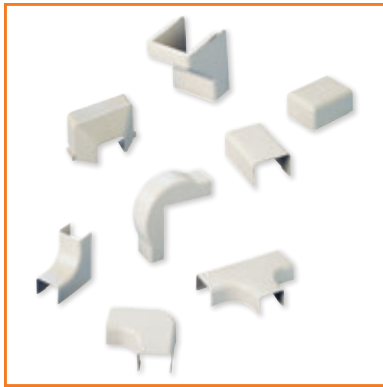

Surface Raceway Accessories

PREMIER Surface Raceway Accessories 1-1/4 Inch

- Meets 1 inch bend radius requirements for TIA/EIA standards

PREMIER

Item No.	Mfg. Part No.	Description
4851517500	PT-SR2I-50	Ceiling Drop Cover Electrical Ivory
4851597500	PT-SR2W-50	Ceiling Drop Cover White
4851477500	PT-SR2I-25-1	Elbow Electrical Ivory
4851557500	PT-SR2W-25-1	Elbow White
4851507500	PT-SR2I-36	End Cap Electrical Ivory
4851587500	PT-SR2W-36	End Cap White
4851487500	PT-SR2I-29-1	External Corner Cover Electrical Ivory
4851567500	PT-SR2W-29-1	External Corner Cover White
4851497500	PT-SR2I-33-1	Internal Corner Cover Electrical Ivory
4851577500	PT-SR2W-33-1	Internal Corner Cover White
4851457500	PT-SR2I-14	Splice Cover Electrical Ivory.
4851537500	PT-SR2W-14	Splice Cover White
4851467500	PT-SR2I-21-1	Tee Cover Electrical Ivory
4851547500	PT-SR2W-21-1	Tee Cover White

Surface Raceway

PREMIER® Surface Raceway 1-3/4 Inch

PREMIER

Item No.	Mfg. Part No.	Description	Dimensions
4851627500	PT-SR3I-6A	Duct 6 Foot Electrical Ivory	1.75"W x 1.0"H
4851647500	PT-SR3W-6A	Duct 6 Foot White	1.75"W x 1.0"H
4851637500	PT-SR3I-8A	Duct 8 Foot Electrical Ivory	1.75"W x 1.0"H
4851657500	PT-SR3W-8A	Duct 8 Foot White	1.75"W x 1.0"H



Surface Raceway Accessories

PREMIER Surface Raceway Accessories 1-3/4 Inch

- Meets 1 inch bend radius requirements for TIA/EIA standards

PREMIER

Item No.	Mfg. Part No.	Description
4851817500	PT-SR3I-50	Ceiling Drop Cover Electrical Ivory
4851897500	PT-SR3W-50	Ceiling Drop Cover White
4851777500	PT-SR3I-25-1	Elbow Electrical Ivory
4851857500	PT-SR3W-25-1	Elbow White
4851807500	PT-SR3I-36	End Cap Electrical Ivory
4851887500	PT-SR3W-36	End Cap White
4851787500	PT-SR3I-29-1	External Corner Cover Electrical Ivory
4851867500	PT-SR3W-29-1	External Corner Cover White
4851797500	PT-SR3I-33-1	Internal Corner Cover Electrical Ivory
4851877500	PT-SR3W-33-1	Internal Corner Cover White
4851757500	PT-SR3I-14	Splice Cover Electrical Ivory
4851837500	PT-SR3W-14	Splice Cover White
4851767500	PT-SR3I-21-1	Tee Cover Electrical Ivory
4851847500	PT-SR3W-21-1	Tee Cover White

Surface Raceway

PREMIER® Surface Raceway Reducers

PREMIER

Item No.	Mfg. Part No.	Description
4851747500	PT-SR3I-12	1-1/4 to 3/4 Inch Reducer Electrical Ivory
4851827500	PT-SR3W-12	1-1/4 to 3/4 Inch Reducer White
4851147500	PT-SR1I-12	1-3/4 to 1-1/4 Inch Reducer Electrical Ivory
4851227500	PT-SR1W-12	1-3/4 to 1-1/4 Inch Reducer White
4851447500	PT-SR2I-12	1-3/4 to 3/4 Inch Reducer Electrical Ivory
4851527500	PT-SR2W-12	1-3/4 to 3/4 Inch Reducer White

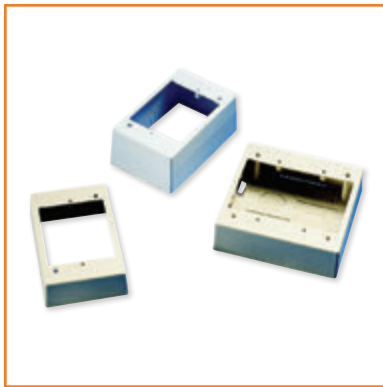

Raceway Junction Boxes

PREMIER Surface Raceway Junction Boxes

Available in three sizes (low profile, standard, and double-gang), these two-piece junction boxes are versatile enough for any network cabling application. The junction boxes are equipped with concentric knockouts on all four sides that accept all three sizes of surface raceway. The base plate has double-sided adhesive tape and the junction box accepts any standard NEMA faceplates.

- UL listed
- Made from a paintable UL 94V-0 rated PVC
- Includes knock-outs for raceway on all sides

PREMIER

Item No.	Mfg. Part No.	Description
4851907500	PT-SRI-JB1	Single Gang 1-1/4 Inch Deep Electrical Ivory
4851937500	PT-SRW-JB1	Single Gang 1-1/4 Inch Deep White
4851917500	PT-SRI-JB2	Single Gang 2 Inch Deep Electrical Ivory
4851947500	PT-SRW-JB2	Single Gang 2 Inch Deep White
4851927500	PT-SRI-JBD	Double Gang 1-1/2 Inch Deep Electrical Ivory
4851957500	PT-SRW-JBD	Double Gang 1-1/2 Inch Deep White

Wiring Duct



PREMIER® Wiring Duct

The wiring duct is available in a solid wall or slotted wall construction. The slotted wall duct features break-away fingers that are scored in two locations for customized wiring installs. Straight connectors can be used with all sizes of duct to join the duct runs together. The covers snap on flush to the top of the solid and slotted wall duct to provide a smooth finish.

- UL listed

PREMIER

Item No.	Mfg. Part No.	Description
5361037500	PT-TC1.5G4	Cover 1.5" Wide X 6 Foot Gray
5361027500	PT-TC2G4	Cover 2.0" Wide X 6 Foot Gray
5360837500	PT-TC3G4	Cover 3.0" Wide X 6 Foot Gray
5361017500	PT-SCG	Straight Connector For All Sizes Of Wiring Duct
5360817500	PT-SL1.5X2G4	Slotted Wall 1.5" Wide X 2.0" High X 6 Foot Gray
5360827500	PT-SL2X1G4	Slotted Wall 2.0" Wide X 1.0" High X 6 Foot Gray
5360807500	PT-SL2X2G4	Slotted Wall 2.0" Wide X 2.0" High X 6 Foot Gray
5360797500	PT-SL3X2G4	Slotted Wall 3.0" Wide X 2.0" High X 6 Foot Gray
5360787500	PT-SD3X2G4	Solid Wall 3.0" Wide X 2.0" High x 6 Foot Gray

Connectorized Cable

Connectorized Cables (25 pair) Non-Plenum



25 Pair Connectorized Cables

Prewired 25 pair connectorized cables are used to rapidly complete telephone installations or to rearrange key telephone stations. The connectors are standard 50-pin male or female telephony connectors with a removable dust cover to protect the gold plated contacts from damage or oxidation. The insulated conductors are color-coded with the standard telephone colors and are twisted into pairs with varying lay lengths to minimize crosstalk. The cable is riser rated and is available in gray Level 1 or Category 3. Each cable comes with separately packaged accessories, including two alternate screw lengths and one u-shaped, spring retainer clip per connector.



- FCC part 68 compliant

PREMIER®

Item No.	Mfg. Part No.	Connector	Length (Ft)	Hood (Degree)	Cable Type	Color	Cable Entry
2060987501	PT-C25C5G-L3	F/F	5	90	Category 3	Gray	Standard
2066697501	PT-C25C10G-L3	F/F	10	90	Category 3	Gray	Standard
2066717501	PT-C25C15G-L3	F/F	15	90	Category 3	Gray	Standard
2060907501	PT-C25C20G-L3	F/F	20	90	Category 3	Gray	Standard
0000035037	PT-C25C25G-L3	F/F	25	90	Category 3	Gray	Standard
2066727501	PT-C25C30G-L3	F/F	30	90	Category 3	Gray	Standard
2066897501	PT-C25C50G-L3	F/F	50	90	Category 3	Gray	Standard
2066757501	PT-C25C100G-L3	F/F	100	90	Category 3	Gray	Standard
2066787501	PT-C25C200G-L3	F/F	200	90	Category 3	Gray	Standard
2060707501	PT-C25P1G-L3	F/M	1	90	Category 3	Gray	Standard
2066827500	PT-C25P2G-L3	F/M	2	90	Category 3	Gray	Standard
2066837501	PT-C25P5G-L3	F/M	5	90	Category 3	Gray	Standard
2060347501	PT-C25P10G-L3	F/M	10	90	Category 3	Gray	Standard
2062947501	PT-C25P15G-L3	F/M	15	90	Category 3	Gray	Standard
2060847501	PT-C25P20G-L3	F/M	20	90	Category 3	Gray	Standard
2060327501	PT-C25P25G-L3	F/M	25	90	Category 3	Gray	Standard
2066857501	PT-C25P30G-L3	F/M	30	90	Category 3	Gray	Standard
0000059638	PT-C25P50G-L3	F/M	50	90	Category 3	Gray	Standard
2066867501	PT-C25P60G-L3	F/M	60	90	Category 3	Gray	Standard
2066877501	PT-C25P100G-L3	F/M	100	90	Category 3	Gray	Standard
2060887501	PT-C25P200G-L3	F/M	200	90	Category 3	Gray	Standard
0000062091	PT-C25X5G-L3	F/X	5	90	Category 3	Gray	Standard
2062837501	PT-C25X10G-L3	F/X	10	90	Category 3	Gray	Standard
2062497501	PT-C25X10G	F/X	10	90	Level 1	Gray	Standard
2062847501	PT-C25X15G-L3	F/X	15	90	Category 3	Gray	Standard
2060087501	PT-C25X15G	F/X	15	90	Level 1	Gray	Standard
2062857501	PT-C25X25G-L3	F/X	25	90	Category 3	Gray	Standard

Connectorized Cable

Connectorized Cables (25 pair) Non-Plenum (continued)

PREMIER®

Item No.	Mfg. Part No.	Connector	Length (Ft)	Hood (Degree)	Cable Type	Color	Cable Entry
2064537501	PT-C25X25G	F/X	25	90	Level 1	Gray	Standard
2061007501	PT-C25X30G-L3	F/X	30	90	Category 3	Gray	Standard
2060077501	PT-C25X30G	F/X	30	90	Level 1	Gray	Standard
2062867501	PT-C25X50G-L3	F/X	50	90	Category 3	Gray	Standard
2060037501	PT-C25X50G	F/X	50	90	Level 1	Gray	Standard
2062877501	PT-C25X75G-L3	F/X	75	90	Category 3	Gray	Standard
2064547501	PT-C25X75G	F/X	75	90	Level 1	Gray	Standard
2062887501	PT-C25X100G-L3	F/X	100	90	Category 3	Gray	Standard
2065437501	PT-C25X100G	F/X	100	90	Level 1	Gray	Standard
2066777500	PT-C25X150G-L3	F/X	150	90	Category 3	Gray	Standard
2065447501	PT-C25X150G	F/X	150	90	Level 1	Gray	Standard
2066797501	PT-C25X200G-L3	F/X	200	90	Category 3	Gray	Standard
2065737501	PT-C25X200G	F/X	200	90	Level 1	Gray	Standard
2060877501	PT-C25X300G-L3	F/X	300	90	Category 3	Gray	Standard
0000089196	PT-P25P5G-L3	M/M	5	90	Category 3	Gray	Standard
2060357501	PT-P25P10G-L3	M/M	10	90	Category 3	Gray	Standard
2066917501	PT-P25P15G-L3	M/M	15	90	Category 3	Gray	Standard
2060337501	PT-P25P25G-L3	M/M	25	90	Category 3	Gray	Standard
2061417501	PT-P25P30G-L3	M/M	30	90	Category 3	Gray	Standard
0000035031	PT-P25P50G-L3	M/M	50	90	Category 3	Gray	Standard
0000034858	PT-P25P100G-L3	M/M	100	90	Level 1	Gray	Standard
0000062095	PT-P25X5G-L3	M/X	5	90	Category 3	Gray	Standard
2062767501	PT-P25X10G-L3	M/X	10	90	Category 3	Gray	Standard
2066017501	PT-P25X10G	M/X	10	90	Level 1	Gray	Standard
2062777501	PT-P25X15G-L3	M/X	15	90	Category 3	Gray	Standard
2060097501	PT-P25X15G	M/X	15	90	Level 1	Gray	Standard
2060957501	PT-P25X25G-180	M/X	25	180	Level 1	Gray	Standard
2062787501	PT-P25X25G-L3	M/X	25	90	Category 3	Gray	Standard
2060117501	PT-P25X25G	M/X	25	90	Level 1	Gray	Standard
2061027501	PT-P25X30G-L3	M/X	30	90	Category 3	Gray	Standard
2060177501	PT-P25X30G	M/X	30	90	Level 1	Gray	Standard
0000062094	PT-P25X40G-L3	M/X	40	90	Category 3	Gray	Standard
2062797501	PT-P25X50G-L3	M/X	50	90	Category 3	Gray	Standard
2060067501	PT-P25X50G	M/X	50	90	Level 1	Gray	Standard
2062817501	PT-P25X75G-L3	M/X	75	90	Category 3	Gray	Standard
2060127501	PT-P25X100G	M/X	100	90	Level 1	Gray	Standard
2062827501	PT-P25X100G-L3	M/X	100	90	Category 3	Gray	Standard
0000062093	PT-P25X200G-L3	M/X	200	90	Category 3	Gray	

Cat.6 Patch Cords



Cat.6 Patch Cords

PREMIER® Category 6 Patch Cords

Factory terminated with stranded 4 pair 24 AWG Category 6 data grade patch cordage. Exceeds ANSI/TIA-568 component transmission requirements for Category 6 Patch Cords. Terminated with Category 6 snagless, strain relief plugs on both ends. Ideal for quickly cross connecting voice or data circuits on patch panels or for connecting voice or data equipment to the network.

- UL listed
- FCC part 68 compliant
- Category 6 compliant

PREMIER

Item No.	Mfg. Part No.	Description
9661247500	PT-PCL6-BLU-3	Blue 3 Foot
9661257500	PT-PCL6-BLU-5	Blue 5 Foot
9661267500	PT-PCL6-BLU-7	Blue 7 Foot
9661277500	PT-PCL6-BLU-10	Blue 10 Foot
9661287500	PT-PCL6-BLU-14	Blue 14 Foot
9661307500	PT-PCL6-GRY-3	Gray 3 Foot
9661317500	PT-PCL6-GRY-5	Gray 5 Foot
9661327500	PT-PCL6-GRY-7	Gray 7 Foot
9661337500	PT-PCL6-GRY-10	Gray 10 Foot
9661377500	PT-PCL6-GRY-14	Gray 14 Foot
9661507500	PT-PCL6-RED-3	Red 3 Foot
9661607500	PT-PCL6-RED-5	Red 5 Foot
9661707500	PT-PCL6-RED-7	Red 7 Foot
9661777500	PT-PCL6-RED-10	Red 10 Foot
9661787500	PT-PCL6-RED-14	Red 14 Foot
0000222732	PT-PCL6-WHT-1	White 1 Foot
9661807500	PT-PCL6-WHT-3	White 3 Foot
9661827500	PT-PCL6-WHT-5	White 5 Foot
9661907500	PT-PCL6-WHT-7	White 7 Foot
9662007500	PT-PCL6-WHT-10	White 10 Foot
9662107500	PT-PCL6-WHT-14	White 14 Foot
0000222733	PT-PCL6-WHT-25	White 25 Foot
0000222734	PT-PCL6-YEL-1	Yellow 1 Foot
0000066364	PT-PCL6-YEL-3	Yellow 3 Foot
0000066365	PT-PCL6-YEL-5	Yellow 5 Foot
0000066366	PT-PCL6-YEL-7	Yellow 7 Foot
0000066361	PT-PCL6-YEL-10	Yellow 10 Foot
0000066362	PT-PCL6-YEL-14	Yellow 14 Foot
0000222735	PT-PCL6-GRN-1	Green 1 Foot
0000222736	PT-PCL6-GRN-3	Green 3 Foot
0000222737	PT-PCL6-GRN-5	Green 5 Foot
0000222738	PT-PCL6-GRN-7	Green 7 Foot

Cat.5e Patch Cords



Cat.5e Patch Cords

PREMIER® Category 5e Patch Cords

Factory terminated with stranded 4 pair 24 AWG Category 5e data grade patch cordage. Exceeds ANSI/TIA-568 component transmission requirements for Category 5e Patch Cords. Terminated with Category 5e snagless, strain relief plugs on both ends. Ideal for quickly cross connecting voice or data circuits on patch panels or for connecting voice or data equipment to the network.

- UL listed
- FCC part 68 compliant
- Category 5e compliant

PREMIER

Item No.	Mfg. Part No.	Description
0000086583	PT-PCL5E-BLACK-3	Black 3 Foot
0000030569	PT-PCL5E-BLACK-5	Black 5 Foot
0000085429	PT-PCL5E-BLACK-7	Black 7 Foot
0000030567	PT-PCL5E-BLACK-10	Black 10 Foot
0000030568	PT-PCL5E-BLACK-16	Black 16 Foot
9660687500	PT-PCL5E-BLU-3	Blue 3 Foot
9660717500	PT-PCL5E-BLU-5	Blue 5 Foot
9660727500	PT-PCL5E-BLU-7	Blue 7 Foot
9660747500	PT-PCL5E-BLU-10	Blue 10 Foot
9660767500	PT-PCL5E-BLU-14	Blue 14 Foot
9660797500	PT-PCL5E-GRY-3	Gray 3 Foot
9660827500	PT-PCL5E-GRY-5	Gray 5 Foot
9660837500	PT-PCL5E-GRY-7	Gray 7 Foot
9660857500	PT-PCL5E-GRY-10	Gray 10 Foot
9660877500	PT-PCL5E-GRY-14	Gray 14 Foot
4492627500	PT-PCL5E-RED-3	Red 3 Foot
4492647500	PT-PCL5E-RED-5	Red 5 Foot
4492657500	PT-PCL5E-RED-7	Red 7 Foot
4492677500	PT-PCL5E-RED-10	Red 10 Foot
4492697500	PT-PCL5E-RED-14	Red 14 Foot
9660577500	PT-PCL5E-WHT-3	White 3 Foot
9660597500	PT-PCL5E-WHT-5	White 5 Foot
9660617500	PT-PCL5E-WHT-7	White 7 Foot
9660637500	PT-PCL5E-WHT-10	White 10 Foot
9660657500	PT-PCL5E-WHT-14	White 14 Foot
9010237500	PT-PCL5E-YLW-3	Yellow 3 Foot
9010257500	PT-PCL5E-YLW-5	Yellow 5 Foot
9010267500	PT-PCL5E-YLW-7	Yellow 7 Foot
9010277500	PT-PCL5E-YLW-10	Yellow 10 Foot
9010287500	PT-PCL5E-YLW-14	Yellow 14 Foot

Cat.5e Patch Cords



Cat.5e Work Area Cords

PREMIER® Category 5e Work Area Cords

Factory terminated with stranded 4 pair 24 AWG Category 5e data grade patch cordage. Meets ANSI/TIA-568 channel requirements for Category 5e Work Area Cords greater than 5 meters or 16 feet. Terminated with Category 5e snagless, strain relief plugs on both ends. Ideal for connecting voice or data equipment in an open office architecture where longer work area cords are required.

- UL listed
- FCC part 68 compliant
- Cat.5e work area cord

PREMIER

Item No.	Mfg. Part No.	Description
9660607500	PT-PCL5E-BLU-20	Blue 20 Foot
9660707500	PT-PCL5E-BLU-30	Blue 30 Foot
9660807500	PT-PCL5E-BLU-50	Blue 50 Foot
9660907500	PT-PCL5E-BLU-70	Blue 70 Foot
9660977500	PT-PCL5E-GRY-20	Gray 20 Foot
9661007500	PT-PCL5E-GRY-30	Gray 30 Foot
9661107500	PT-PCL5E-GRY-50	Gray 50 Foot
9661207500	PT-PCL5E-GRY-70	Gray 70 Foot
9660197500	PT-PCL5E-RED-20	Red 20 Foot
9660207500	PT-PCL5E-RED-30	Red 30 Foot
9660217500	PT-PCL5E-RED-50	Red 50 Foot
9660227500	PT-PCL5E-RED-70	Red 70 Foot
9660237500	PT-PCL5E-WHT-20	White 20 Foot
9660307500	PT-PCL5E-WHT-30	White 30 Foot
9660407500	PT-PCL5E-WHT-50	White 50 Foot
9660507500	PT-PCL5E-WHT-70	White 70 Foot



Cat.5e Crossover Cords

PREMIER Category 5e Crossover Cord

Factory terminated with stranded 4 pair 24 AWG Category 5e data grade patch cordage and Category 5e snagless, strain relief plugs on both ends. Ideal for quickly cross connecting voice or data equipment to the network.

- UL listed
- FCC part 68 compliant
- Category 5e compliant

PREMIER

Item No.	Mfg. Part No.	Description
4660017501	PT-COC-L5E-RED-14	Crossover Cord 14 Foot Red

Jumper Wire



Jumper Wire

Jumper Wire

Jumper wire consists of tinned solid copper conductors with PVC insulation. Single paired or multi-conductor configurations are available for use in distribution frame wiring. Jumper wire has a minimum 3 twists per foot. Tight twist jumper wire has a minimum 12 twists per foot and is Category 5 compatible.

PREMIER®

Item No.	Mfg. Part No.	Description
3112297500	PT-JW222-RD/WH-S500	2 Conductor 22 Gauge 500 Foot Spool RD/WH
3112427500	PT-JW222-BL/WH-S1000	2 Conductor 22 Gauge 1000 Foot Spool BL/WH
3111237500	PT-JW222-BK/WH-S1000	2 Conductor 22 Gauge 1000 Foot Spool BK/WH
0000125797	PT-JW222-WH-OR-S1000	2 Conductor 22 Gauge 1000 Foot Spool WH/OR
0000125798	PT-JW222-WH-RD-S1000	2 Conductor 22 Gauge 1000 Foot Spool WH/RD
0000032913	PT-JW222-BK/WH-C3000	2 Conductor 22 Gauge 3000 Foot Coil BK/WH
0000015520	PT-JW222-BL/WH-C3000	2 Conductor 22 Gauge 3000 Foot Coil BL/WH
3111117500	PT-JW222-GN/WH-C3000	2 Conductor 22 Gauge 3000 Foot Coil GN/WH
3110077500	PT-JW222-OR/WH-C3000	2 Conductor 22 Gauge 3000 Foot Coil OR/WH
0000032914	PT-JW222-RD/WH-C3000	2 Conductor 22 Gauge 3000 Foot Coil RD/WH
0000112883	PT-JW222-O/BLU-C3000	2 Conductor 22 Gauge 3000 Foot Coil OR/BLU
3112197500	PT-JW222-BK/WH-S5000	2 Conductor 22 Gauge 5000 Foot Spool BK/WH
3112217500	PT-JW222-RD/WH-S5000	2 Conductor 22 Gauge 5000 Foot Spool RD/WH
3111617500	PT-JW422-WH/BL/RD/BK-S2300	4 Conductor 22 Gauge 2300 Foot Spool WH/BL/RD/BK
0000085301	PT-JW1P22-RD/BL-S1000	1 Pair 22 Gauge 1000 Foot Spool Tight Twist RD/BL
0000084317	PT-JW1P22-RD/BL-C3000	1 Pair 22 Gauge 3000 Foot Coil Tight Twist RD/BL
0000288118	2113150	1 Pair 22 Gauge 1000 Foot Spool Tight Twist BL/VI
0000277850	2113185	1 Pair 22 Gauge 3000 Coil Tight Twist BL/VI
0000089145	PT-JW2P22-RD/BL-OR/RD-S1000	2 Pair 22 Gauge 1000 Foot Spool Tight Twist RD/BL OR/RD
0000035794	PT-JW2P22-BL/WH-RD/GN-C1500	2 Pair 22 Gauge 1500 Foot Coil BL/WH RD/GN
0000084318	PT-JW2P22-RD/BL-OR/RD-C1500	2 Pair 22 Gauge 1500 Foot Coil Tight Twist RD/BL OR/RD
3120047500	PT-JW224-BK/WH-S1000	2 Conductor 24 Gauge 1000 Foot Spool BK/WH
0000051881	PT-JW224-BL/WH-S1000	2 Conductor 24 Gauge 1000 Foot Spool BL/WH
0000015516	PT-JW224-GN/WH-S1000	2 Conductor 24 Gauge 1000 Foot Spool GN/WH
0000015526	PT-JW224-RD/BK-S1000	2 Conductor 24 Gauge 1000 Foot Spool RD/BK
3120597500	PT-JW224-RD/WH-S1000	2 Conductor 24 Gauge 1000 Foot Spool RD/WH
0000015522	PT-JW224-BL/WH-C5000	2 Conductor 24 Gauge 5000 Foot Coil BL/WH
3120637500	PT-JW224-BL/YL-C5000	2 Conductor 24 Gauge 5000 Foot Coil BL/YL
3120027500	PT-JW224-BK/WH-S6000	2 Conductor 24 Gauge 6000 Foot Spool BK/WH
3120567500	PT-JW224-RD/WH-S6000	2 Conductor 24 Gauge 6000 Foot Spool RD/WH
3120577500	PT-JW324-RD/WH/BK-S4000	3 Conductor 24 Gauge 4000 Foot Spool RD/BK/WH
3120587500	PT-JW424-RD/WH/GN/BK-S3300	4 Conductor 24 Gauge 3300 Foot Spool RD/WH/GN/BK
0000049311	PT-JW524-BL/OR/GN/BR/SL-C1000	5 Conductor 24 Gauge 1000 Foot Coil BL/OR/GN/BR/SL
0000364781	2113182	1 Pair 24 Gauge 600 Foot Spool BL/VI
3120097500	PT-JW2P24-RD/WH-GN/BK-S3300	2 Pair 24 Gauge 3300 Foot Spool RD/WH GN/BK

Cross Connect Wire



Cross Connect Wire

Cross-Connect Wire

Cross connect wire consists of solid, bare copper conductors with PVC insulation. The conductors are band marked with the color of the paired wires. Cross connect wire is designed for use in cross connecting apparatus in residential, commercial, and industrial applications. Cross connect wire has a minimum 2 twists per foot. Type F and Type H cross connect wire has a minimum 3 twists per foot. Tight twist cross connect wire has a minimum 12 twists per foot and is Category 5 compatible.

PREMIER®

Item No.	Mfg. Part No.	Description
0000282619	2113057	1 Pair 22 Gauge 400 Foot Spool VI/WH
0000284692	2113059	1 Pair 22 Gauge 400 Foot Spool RD/WH
3140207500	XC-1P24-F-VI/BL-S500	1 Pair 24 Gauge 500 Foot Spool Tight Twist VI-BL
3140117500	PT-XC-1P24-BL/WH-S1000	1 Pair 24 Gauge 1000 Foot Spool BL-WH
3140237500	XC-1P24-GN/WH-S1000	1 Pair 24 Gauge 1000 Foot Spool GN-WH
3140247500	XC-1P24-OR/WH-S1000	1 Pair 24 Gauge 1000 Foot Spool OR-WH
3140007500	PT-XC-1P24-VI/WH-1000	1 Pair 24 Gauge 1000 Foot Spool VI-WH
0000015530	XC-1P24-F-WH/BL-S1000	1 Pair 24 Gauge 1000 Foot Spool Type F BL-WH
3140157500	XC-1P24-F-RD/WH-S1000	1 Pair 24 Gauge 1000 Foot Spool Type F RD-WH
0000238666	XC-1P24-F-B/Y-S1000	1 Pair 24 Gauge 1000 Foot Spool Type F BL-YL
0000015532	XC-1P24-OR/WH-S400	1 Pair 24 Gauge 400 Foot Spool Type H Tinned OR-WH
0000106048	PT-JW224-H-OR/WH-S800	1 Pair 24 Gauge 800 Foot Spool Type H Tinned OR-WH
3140067500	PT-XC-2P24-BL/WH-OR/WH-S1000	2 Pair 24 Gauge 1000 Foot Spool BL-WH OR-WH
3140177500	XC-2P24-F-BL/RD-OR/RD-S1150	2 Pair 24 Gauge 1150 Foot Spool Type F BL-RD OR-RD
3140277500	XC-2.5P24-BL/WH-OR/WH-GN-S1000	2.5 Pair 24 Gauge 1000 Foot Spool Tinned BL-WH OR-WH GN
3140127500	PT-XC-3P24-BL/WH-OR/WH-GN/WH-S1000	3 Pair 24 Gauge 1000 Foot Spool BL-WH OR-WH GN-WH
0000057878	PT-XC-1P24-500-RD-YL	1 Pair 24 Gauge 500 Foot Spool Tight Twist RD-YL

Station Wire

Station Wire

Station wire is constructed with a tough PVC jacket for indoor/outdoor applications that provides additional protection when exposed to outside weather conditions. Station wire is made from 22 or 24 gauge solid bare copper conductors that are individually insulated with semi-rigid PVC. Station wire is available in Category 3 or Category 5e.

PREMIER®

Item No.	Mfg. Part No.	Description
2010827500	SW-C3X-2P22BG-P1000	2 Pair 22 Gauge CMX Category 3 1000 Foot Pop Box Beige
3043867500	SW-C3X-2P24BG-P1000	2 Pair 24 Gauge CMX Category 3 1000 Foot Pop Box Beige
3043887500	2137142	4 Pair 24 Gauge CMX Category 3 1000 Foot Pop Box Beige
0000014266	2137146E	4 Pair 24 Gauge CMX Category 5e 1000 Foot Pop Box Gray
0000185515	2137144E	4 Pair 24 Gauge CMX Category 5e 1000 Foot Pop Box Beige
0000282004	2137113E	4 Pair 24 Gauge CMX Category 5e 600 Foot Pop Box Ivory
0000031726	51-240-31	4 Pair 24 Gauge CMX Category 5e 1000 Ft Pop Box Gray-Superior Essex
0000101639	51-240-21	4 Pair 24 Gauge CMX Category 5e 1000 Ft Pop Box Blue-Superior Essex
0000295425	51-240-11	4 Pair 24 Gauge CMX Category 5e 1000 Ft Pop Box Beige-Superior Essex

CATV Coax Cable

CATV Coaxial Cable

CATV Coaxial Cables are used for Radio Frequency (RF) signal transmission in broadband cable television applications. These coaxial cables are designed for low loss signal transmission and are available with a variety of shielding options in general purpose, riser and plenum constructions.

- 18 Gauge Solid Copper Clad Steel
- 60% Aluminum Braid Shield
- 75-ohm nominal impedance

PREMIER®

Item No.	Mfg. Part No.	Description
0000108097	C5775.31.01	RG6 Coax General Purpose CM 60% Braid 1000 Foot Pop Box Black
0000233798	C5775.31.02	RG6 Coax General Purpose CM 60% Braid 1000 Foot Pop Box White
0000196741	C5775.41.01	RG6 Coax General Purpose CM 60% Braid 1000 Foot Reel Black
	C5886.31.01	RG6 Riser-Rated CMR 60% Braid 1000 Foot Pop Box Black
	C3524.41.86	RG6 Plenum-Rated CMP 60% Braid 1000 Reel Natural

Inside Wire

Category 6 Plus Plenum

Category 6 Plus Plenum has a cross web design for maximum pair separation. It features sequential footage markings that count down to zero feet -- removing the guess work concerning how much wire remains inside the box or on the reel.

- NEC/CEC Type CMP (NFPA 262) for Plenum
- Wire specification table on page 102
- UL listed
- RoHS compliant
- UL verified category compliant

PREMIER®

Item No.	Mfg. Part No.	Description
0000125682	7131940	4 Pair 23 Gauge Blue 1000 Foot Reel-In-A-Box
0000125683	7131942	4 Pair 23 Gauge Yellow 1000 Foot Reel-In-A-Box
0000155805	7131941	4 Pair 23 Gauge White 1000 Foot Reel-In-A-Box

Category 6 Plus Riser

Category 6 Plus Riser has a cross web design for maximum pair separation. It features sequential footage markings that count down to zero feet -- removes the guess work concerning how much wire remains inside the box or on the reel.

- NEC/CEC Type CMR (UL 1666) for Non-Plenum
- Wire specification table on page 102
- UL listed
- RoHS compliant
- UL verified category compliant

PREMIER

Item No.	Mfg. Part No.	Description
0000059355	7133940	4 Pair 23 Gauge Blue 1000 Foot Reel-In-A-Box
0000125684	7133942	4 Pair 23 Gauge Yellow 1000 Foot Reel-In-A-Box
0000115854	7133944	4 Pair 23 Gauge Red 1000 Foot Reel-In-A-Box

PREMIER Category 6 CMP/CMR

PREMIER Category 6 cable meets all of the TIA specifications and also saves on installation time, expense and ensures product quality during the installation. The innovative design, which does not utilize cross web filler, provides a smaller cable diameter than most other category 6 cables.

CMP

- Conductor: 23 AWG (0.57 mm) Solid Annealed Bare Copper
- Insulation: FEP
- Tape Separator
- Jacket: Flame Retardant Low Smoke PVC (Polyvinyl Chloride)
- Wire specification table on page 102

CMR

- Conductor: 23 AWG (0.57 mm) Solid Annealed Bare Copper
- Insulation: Thermoplastic
- Tape Separator
- Jacket: Flame Retardant PVC (Polyvinyl Chloride)
- Wire specification table on page 102

PREMIER

	Item No.	Mfg. Part No.	Description
CMP	0000177611	177611	PREMIER 4 Pair 23 Gauge Plenum Blue 1000' Pop Box
CMP	0000177612	177612	PREMIER 4 Pair 23 Gauge Plenum White 1000' Pop Box
CMR	0000177609	177609	PREMIER 4 Pair 23 Gauge Riser Blue 1000' Pop Box
CMR	0000177610	177610	PREMIER 4 Pair 23 Gauge Riser White 1000' Pop Box

Inside Wire

Category 6 Plenum

Category 6 Plenum uses a unique tape design to separate pairs. It features sequential footage markings that count down to zero feet -- removing the guess work concerning how much wire remains inside the box or on the reel.

- NEC/CEC Type CMP (NFPA 262) for Plenum
- UL listed
- UL verified category compliant
- Wire specification table on page 102
- RoHS compliant

PREMIER®

Item No.	Mfg. Part No.	Description
2010967521	7131840	4 Pair 23 Gauge Blue 1000 Foot Reel-In-A-Box
0000106028	7131846	4 Pair 23 Gauge Green 1000 Foot Reel-In-A-Box
0000146413	7131841	4 Pair 23 Gauge White 1000 Foot Reel-In-A-Box
0000125839	7131842	4 Pair 23 Gauge Yellow 1000 Foot Reel-In-A-Box
0000146411	7131800	4 Pair 23 Gauge Blue 1000 Foot Pop
0000146412	7131803	4 Pair 23 Gauge Gray 1000 Foot Pop Box
2010977521	7131801	4 Pair 23 Gauge White 1000 Foot Pop Box
0000146414	7131802	4 Pair 23 Gauge Yellow 1000 Foot Pop Box
0000367133	7131807	4 Pair 23 Gauge Black 1000 Foot Pop Box

Category 6 Riser

Category 6 Riser uses a unique tape design to separate pairs. It features sequential footage markings that count down to zero feet -- removing the guess work concerning how much wire remains inside the box or on the reel.

- NEC/CEC Type CMR (UL 1666) for Non-Plenum
- UL listed
- UL verified category compliant
- Wire specification table on page 102
- RoHS compliant

PREMIER

Item No.	Mfg. Part No.	Description
2010987521	7133840	4 Pair 23 Gauge Blue 1000 Foot Reel-In-A-Box
0000101504	7133843	4 Pair 23 Gauge Gray 1000 Foot Reel-In-A-Box
2010997521	7133841	4 Pair 23 Gauge White 1000 Foot Reel-In-A-Box
0000125840	7133842	4 Pair 23 Gauge Yellow 1000 Foot Reel-In-A-Box
0000146415	7133800	4 Pair 23 Gauge Blue 1000 Foot Pop Box
0000146416	7133803	4 Pair 23 Gauge Gray 1000 Foot Pop Box
0000146417	7133801	4 Pair 23 Gauge White 1000 Foot Pop Box
0000146418	7133802	4 Pair 23 Gauge Yellow 1000 Foot Pop Box
0000106029	7133806	4 Pair 23 Gauge Green 1000 Foot Pop Box
0000142476	7133804	4 Pair 23 Gauge Red 1000 Foot Reel Pop Box

Inside Wire

Category 5e Plus Plenum

Category 5e Plus Plenum ensures increased headroom, lower bit error rates and higher signal transmission quality. It features sequential footage markings that count down to zero feet -- removing the guess work concerning how much wire remains inside the box or on the reel.

- NEC/CEC Type CMP (NFPA 262) for Plenum
- Wire specification table on page 102
- UL listed
- RoHS compliant
- UL verified category compliant

PREMIER®

Item No.	Mfg. Part No.	Description
0000106030	6131278	4 Pair 24 Gauge Blue 1000 Foot Pop Box
5127037521	6131433	4 Pair 24 Gauge Blue 1000 Foot Reel-In-A-Box
0000106031	6131418	4 Pair 24 Gauge Gray 1000 Foot Pop Box
0000106032	6131361	4 Pair 24 Gauge White 1000 Foot Pop Box
5126497521	6131449	4 Pair 24 Gauge White 1000 Foot Reel-In-A-Box
0000106033	6131546	4 Pair 24 Gauge Yellow 1000 Foot Pop Box
0000124526	6131547	4 Pair 24 Gauge Green 1000 Foot Pop Box

Category 5e Plus Riser

Category 5e Plus Riser ensures increased headroom, lower bit error rates and higher signal transmission quality. It features sequential footage markings that count down to zero feet -- removing the guess work concerning how much wire remains inside the box or on the reel.

- NEC/CEC Type CMR (UL 1666) for Non-Plenum
- Wire specification table on page 102
- UL listed
- RoHS compliant
- UL verified category compliant

PREMIER

Item No.	Mfg. Part No.	Description
0000100216	6133299	4 Pair 24 Gauge Blue 1000 Foot Pop Box
0187777521	6133403	4 Pair 24 Gauge Blue 1000 Foot Reel-In-A-Box
0000097858	6133200	4 Pair 24 Gauge Gray 1000 Foot Pop Box
0187817521	6133331	4 Pair 24 Gauge Gray 1000 Foot Reel-In-A-Box
0000106034	6133255	4 Pair 24 Gauge White 1000 Foot Pop Box
0187827521	6133339	4 Pair 24 Gauge White 1000 Foot Reel-In-A-Box
0000106035	6133289	4 Pair 24 Gauge Yellow 1000 Foot Pop Box
0000177486	C5ER-004GRN24PM	4 Pair 24 Gauge Green 1000 Foot Pop Box

Inside Wire

Category 5e Plenum

Category 5e Plenum engineered to provide stable and continues performance. It features sequential footage markings that count down to zero feet -- removing the guess work concerning how much wire remains inside the box or on the reel.

- NEC/CEC Type CMP (NFPA 262) for Plenum
- UL listed
- UL verified category compliant
- Wire specification table on page 102
- RoHS compliant

PREMIER®

Item No.	Mfg. Part No.	Description
2011197521	5131278E	4 Pair 24 Gauge Blue 1000 Foot Pop Box
2010957521	5131431E	4 Pair 24 Gauge Blue 1000 Foot Reel-In-A-Box
0000014260	5131418E	4 Pair 24 Gauge Gray 1000 Foot Pop Box
0000014259	5131456E	4 Pair 24 Gauge Gray 1000 Foot Reel-In-A-Box
0000014258	5131547E	4 Pair 24 Gauge Green 1000 Foot Pop Box
2011207521	5131361E	4 Pair 24 Gauge White 1000 Foot Pop Box
2010947521	5131450E	4 Pair 24 Gauge White 1000 Foot Reel-In-A-Box
0000014261	5131379E	4 Pair 24 Gauge Yellow 1000 Foot Pop Box
0000093071	5131422E	4 Pair 24 Gauge Orange 1000 Foot Pop Box
0000128025	5131683E	4 Pair 24 Gauge Black 1000 Foot Pop Box
0000069982	2131550E	25 Pair 24 Gauge White 1000 Foot Reel

Category 5e Riser

Category 5e Riser engineered to provide stable and continuous performance. It features sequential footage markings that count down to zero feet -- removing the guess work concerning how much wire remains inside the box or on the reel.

- NEC/CEC Type CMR (UL 1666) for Non-Plenum
- UL listed
- UL verified category compliant
- Wire specification table on page 102
- RoHS compliant

PREMIER®

Item No.	Mfg. Part No.	Description
2011167521	5133299E	4 Pair 24 Gauge Blue 1000 Foot Pop Box
2010927521	5133374E	4 Pair 24 Gauge Blue 1000 Foot Reel-In-A-Box
2011157521	5133200E	4 Pair 24 Gauge Gray 1000 Foot Pop Box
0000014263	5133329E	4 Pair 24 Gauge Gray 1000 Foot Reel-In-A-Box
0000014262	5133512E	4 Pair 24 Gauge Green 1000 Foot Pop Box
0000107605	5133274E	4 Pair 24 Gauge Red 1000 Foot Pop Box
2011187521	5133255E	4 Pair 24 Gauge White 1000 Foot Pop Box
2010937521	5133342E	4 Pair 24 Gauge White 1000 Foot Reel-In-A-Box
0000014265	5133289E	4 Pair 24 Gauge Yellow 1000 Foot Pop Box
0000284693	5133762E	4 Pair 24 Gauge Ivory 600 Foot Pop Box
0000099749	5133696E	4 Pair 24 Gauge Black 1000 Foot Pop Box
0000069983	2133269E	25 Pair 24 Gauge Gray 1000 Foot Reel

Inside Wire

Category 5e Riser Screened

Category 5e screened cable has an aluminum foil shield to reduce electromagnetic interference for optimal performance, and a 24-gauge drain wire for grounding. It features sequential footage markings that count down to zero feet, removing the guess work concerning how much wire remains on the spool.

- NEC/CEC Type CMR (UL 1666) for Non-Plenum
- UL listed
- UL verified category compliant
- Wire specification table on page 102
- RoHS compliant

PREMIER®

Item No.	Mfg. Part No.	Description
0000146590	2133495E	4 Pair 24 Gauge Gray CMR 1000 Foot Reel

PREMIER Category 5e CMP/CMR

PREMIER Category 5e cable meets all of the TIA specifications and also saves on installation time, expense and ensures product quality during the installation. PREMIER Cable offers a count down feature, which marks the exact cable remaining in the box and large opening payout design (reducing tension on the wire as it is pulled).

CMP

- Conductor: 23 AWG (0.57 mm) Solid Annealed Bare Copper
- Insulation: FEP
- Tape Separator
- Jacket: Flame Retardant Low Smoke PVC (Polyvinyl Chloride)
- Wire specification table on page 102

CMR

- Conductor: 24 AWG (0.5 mm) Solid Annealed Bare Copper
- Insulation: Thermoplastic
- Jacket: Flame Retardant PVC (Polyvinyl Chloride)
- Wire specification table on page 102

PREMIER

	Item No.	Mfg. Part No.	Description
CMP	0000177615	177615	PREMIER 4 Pair 24 Gauge Plenum Blue 1000' Pop Box
CMP	0000177616	177616	PREMIER 4 Pair 24 Gauge Plenum White 1000' Pop Box
CMR	0000177613	177613	PREMIER 4 Pair 24 Gauge Riser Blue 1000' Pop Box
CMR	0000177614	177614	PREMIER 4 Pair 24 Gauge Riser White 1000' Pop Box

Inside Wire

Category 3 Plenum

Category 3 Plenum for voice applications. It features sequential footage markings that count down to zero feet -- removing the guess work concerning how much wire remains inside the box or on the reel.

- NEC/CEC Type CMP
- UL listed
- UL verified category compliant
- RoHS compliant

PREMIER®

Item No.	Mfg. Part No.	Description
2018387521	2131313	4 Pair 24 Gauge Gray 1000 Foot Pop Box
2016927521	2131245	4 Pair 24 Gauge White 1000 Foot Pop Box
0000125680	2131458	4 Pair 24 Gauge White 1000 Foot Reel-In-A-Box
2018397521	2131250	6 Pair 24 Gauge Gray 1000 Foot Reel
2017957521	2131505	25 Pair 24 Gauge Gray 1000 Foot Reel
0000117910	2131757	50 Pair 24 Gauge Gray 1000 Foot Reel
0000117911	2131758	100 Pair 24 Gauge Gray 1000 Foot Reel
0000035359	18-A99-36	200 Pair 24 Gauge White 1000 Foot Reel

Category 3 Riser

Category 3 Riser for voice applications. It features sequential footage markings that count down to zero feet -- removing the guess work concerning how much wire remains inside the box or on the reel.

- NEC/CEC Type CMR
- UL listed
- UL verified category compliant
- RoHS compliant

PREMIER®

Item No.	Mfg. Part No.	Description
2015967521	2133008	2 Pair 24 Gauge Beige 1000 Foot Pop Box
2015977521	2133009	2 Pair 24 Gauge Gray 1000 Foot Pop Box
2015217521	2133012	3 Pair 24 Gauge Beige 1000 Foot Pop Box
2015267521	2133013	3 Pair 24 Gauge Gray 1000 Foot Pop Box
2016327521	2133016	4 Pair 24 Gauge Beige 1000 Foot Pop Box
2016337521	2133017	4 Pair 24 Gauge Gray 1000 Foot Pop Box
2016007521	2133296	4 Pair 24 Gauge White 1000 Foot Pop Box
2016017521	2133020	6 Pair 24 Gauge Beige 1000 Foot Pop Box
2014087521	2133021	6 Pair 24 Gauge Gray 1000 Foot Pop Box
2016347521	2133026	12 Pair 24 Gauge Beige 1000 Foot Reel
2016357521	2133027	12 Pair 24 Gauge Gray 1000 Foot Reel
2015287521	2133032	25 Pair 24 Gauge Beige 1000 Foot Reel
2015447521	2133033	25 Pair 24 Gauge Gray 1000 Foot Reel
2015297521	2133370	50 Pair 24 Gauge Beige 1000 Foot Reel
2015634907	2133161	50 Pair 24 Gauge Gray 1000 Foot Reel
2015647521	18-789-13	100 Pair 24 Gauge Beige 1000 Foot Reel
0000035361	2133323	200 Pair 24 Gauge Gray 1000 Foot Reel
0000035362	2133373	300 Pair 24 Gauge Gray 1000 Foot Reel

Inside Wire

Cat 6 Specification Table *

Characteristic Specs	Unit of Measure	Cat 6 Standard	PREMIER	Category 6	Category 6
		TIA 568-C.2	Category 6	GenSPEED 6	GenSPEED 6000
Insertion Loss (Max)	dB/100m (328ft)@ 20°C (68°F)	32.8 @ 250MHz	32.8 @ 250MHz	32.8 @ 250MHz	32.6 @ 250MHz
Attenuation to Crosstalk Ratio (Min)	dB/100m (328ft)	5.5 @ 250MHz	5.5 @ 250MHz	5.5 @ 250MHz	10.7 @ 250MHz
Power Sum ACR (Min)	dB/100m (328ft)	3.5 @ 250MHz	3.5 @ 250MHz	3.5 @ 250MHz	8.7 @ 250MHz
Power Sum Near End Crosstalk (Min)	dB/100m (328ft)	36.3 @ 250MHz	36.3 @ 250MHz	36.3 @ 250MHz	41.3 @ 250MHz
Power Sum ACRF (Min)	dB/100m (328ft)	16.8 @ 250MHz	16.8 @ 250MHz	16.8 @ 250MHz	21.8 @ 250MHz
Return Loss (Min)	dB/100m (328ft)	17.3 @ 250MHz	17.3 @ 250MHz	17.3 @ 250MHz	20.5 @ 250MHz
Impedance	Ohms		100+/-15 @1-100MHz 100+/-22 @100-350MHz	100+/-15 @1-100MHz 100+/-22 @100-350MHz	100+/-15 @1-100MHz 100+/-22 @100-250MHz 100+/-32 @250-500MHz
DC Resistance@ 20°C (68°F) (Max)	Ohms/100m (328ft)		9.38	9.38	9.38
Delay Skew (Max)	ns/100m (328ft)		45 CMP / 45 CMR	45 CMP / 45 CMR	35 CMP / 38 CMR
Velocity of Propagation	Percentage (%)		70 CMP / 68 CMR	70 CMP / 68 CMR	70 CMP / 68 CMR

Cat 5e Specification Table *

Characteristic Specs	Unit of Measure	Cat 5e Standard	PREMIER	Category 5e	Category 5e Plus
		TIA 568-C.2	Category 5e	GenSPEED 5000	GenSPEED 5500
Insertion Loss (Max)	dB/100m (328ft)@ 20°C (68°F)	Max. 22.0	22.0 @ 100MHz	22.0 @ 100MHz	21.0 @ 100MHz
Attenuation to Crosstalk Ratio (Min)	dB/100m (328ft)	Min. 13.3	13.3 @ 100MHz	13.3 @ 100MHz	19.3 @ 100MHz
Power Sum ACR (Min)	dB/100m (328ft)	Min. 10.3	10.3 @ 100MHz	10.3 @ 100MHz	17.3 @ 100MHz
Power Sum Near End Crosstalk (Min)	dB/100m (328ft)	Min. 32.3	32.3 @ 100MHz	32.3 @ 100MHz	38.3 @ 100MHz
Power Sum ACRF (Min)	dB/100m (328ft)	Min. 20.8	20.8 @ 100MHz	20.8 @ 100MHz	22.0 @ 100MHz
Return Loss (Min)	dB/100m (328ft)	Min. 20.1	20.1 @ 100MHz	20.1 @ 100MHz	20.1 @ 100MHz
Impedance	Ohms		100+/-15 @1-200MHz	100+/-15 @1-200MHz	100+/-15 @1-100MHz 100+/-22 @100-250MHz 100+/-32 @250-350MHz
DC Resistance@ 20°C (68°F) (Max)	Ohms/100m (328ft)		8.9	8.9	8.9
Delay Skew (Max)	ns/100m (328ft)		45 CMP / 45 CMR	45 CMP / 45 CMR	45 CMP / 45 CMR
Velocity of Propagation	Percentage (%)		72 CMP / 70 CMR	72 CMP / 70 CMR	72 CMP / 70 CMR

* Specifications are subject to change without notice.

Length countdown to 0' in every box or on the reel - no more guessing how much cable is left

Distribution and Service Wire

Aerial Distribution Wire

Aerial drop wire is designed for use in extending telephone circuits to subscriber premises by means of an aerial drop from distribution wire or cable. Aerial drop wire consists of two solid copper covered steel, 18-1/2 AWG conductors laid in parallel and covered with an all-weather, flame-resistant, black polyvinyl chloride insulating/jacketing compound.

- ADP-D - (dumbbell) Jacket has lateral grooves for easier separation of the insulated conductors
- ADP-SRD - (super reduced dumbbell) similar to ADP-D, smaller in size and weight
- Conforms to PE-7

PREMIER®

Item No.	Mfg. Part No.	Pair / AWG	Construction	Packaging	Length (Ft)
0000070665	2091051	1 / 18-1/2	ADP-D	Pop Box	1000
0000070666	2091052	1 / 18-1/2	ADP-SRD	Pop Box	1500



Glass Supported Drop Wire

PREMIER

Item No.	Mfg. Part No.	Pair Count	Package	Length (Ft)
0000070658	2090010	2	Coil	1000
0000069255	2090008	2	Pop Box	750
0000109592	2090053	2	Reel	3500
0000070662	2090052	3	Pop Box	600
0000070660	2090014	6	Coil	400
0000070661	2090051	6	Reel	1000
0000070659	2090013	6	Reel	3500

Aerial Service Wire

Glass supported drop wire is intended for aerial service connection to the subscriber. This wire is compatible with commercially available wedge clamp hardware. Advantages of this wire are its light weight and ease of installation. Conforms to PE-7.

- Conductors: Solid, 22 AWG, annealed copper
- Insulation: High density polyethylene
- Strength member: Coated glass fibers
- Sheath: Flame retardant and weather resistant PVC
- Rip cord
- Conforms to PE-7



Figure 8 - Aerial Service Wire

PREMIER

Item No.	Mfg. Part No.	Pair Count	Package	Length (Ft)
0000277223	2091021	6	Coil	400
0000277222	2091016	6	Reel	3500

Aerial Service Wire - "Figure 8"

Aerial service wire with a .083" diameter galvanized steel messenger.

- Black, flame-retardant, weather resistant jacket
- Figure 8 Configuration
- Solid, 22 AWG, annealed copper conductor

Distribution and Service Wire



C-Rural Wire

C-Rural Wire

“C” Rural wire is a self-supporting insulated one pair parallel wire intended for aerial distribution in rural exchange areas. Two solid 30% conductivity extra high strength (EHS) copper covered steel conductors insulated with solid high density black polyethylene. The insulation is applied over the conductors in parallel to form an integral dual configuration. A polarity ridge on one minor face of the insulation is located 45° above the major axis of the wire cross section.

PREMIER®

Item No.	Mfg. Part No.	Pair / AWG	Package	Length (Ft)
0000070663	2091013	1 / 12	Reel	4000
0000070681	3114733	1 / 14	Reel	5000



Double Jacketed Buried Service Wire

Buried Distribution Wire

Buried distribution wire (BDW) is a multiple pair double jacket drop wire with either a smooth copolymer-coated 8-mil aluminum tape or a 5-mil corrugated copper-clad alloy steel (CCAS) tape shield. The inner and outer jackets are a black low density polyethylene. The aluminum tape shield is recommended for non-gopher areas.

- Conductors: Solid annealed copper
- Insulation: High density polyethylene
- Package: Wood reel
- Rip cord

PREMIER

Item No.	Mfg. Part No.	Pair / AWG	Shield	Core Filling	Length (Ft)
0000070672	2095138	2 / 22	Aluminum	80° C Compound	1000
0000070669	2095125	2 / 22	Aluminum	80° C Compound	2500
0000070670	2095127	3 / 22	Aluminum	80° C Compound	2500
0000070673	2095151	3 / 22	CCAS	80° C Compound	1000
0000070668	2095064	3 / 22	CCAS	80° C Compound	2500
0000070676	2096103-2095016	3 / 22	CCAS	80° C Compound	5000
0000145569	2096119	6 / 22	CCAS	80° C Compound	300
0000070674	2096100-2095150	6 / 22	CCAS	80° C Compound	1000
0000069257	2096102-2095065	6 / 22	CCAS	80° C Compound	2500
0000069256	2095063	6 / 22	CCAS	80° C Compound	5000
0000082604	2096118-2095068	6 / 24	CCAS	80° C Compound	2500

Distribution and Service Wire

Outdoor Category 5e Service Wire

- Waterproof gel prevents moisture migration
- Non-shielded version for duct installation only

PREMIER®

Item No.	Mfg. Part No.	Pair / AWG	Shield	Core Filling	Jacket	Package	Length (Ft)
0000360899	5136100	4 / 24 c5e	None	80° C Compound	Single	Reel	1000
0000360900	5136101	4 / 24 c5e	Aluminum	80° C Compound	Double	Reel	1000

Temporary Drop Wire



Temporary Drop Wire

Temporary Drop Wire

Temporary drop wire is a safety orange colored non-shielded drop wire intended to temporarily extend or replace service until permanent drop wire can be installed.

- Conductors: Solid annealed copper
- Insulation: Polyethylene
- Jacket: Bright orange color PVC

PREMIER

Item No.	Mfg. Part No.	Pair / AWG	Package	Length (Ft)
3300317500	12-322-36	1 / 24	Pop Box	2000
0000058108	12-311-36	2 / 22	Pop Box	1000

Ground Wire



Ground Wire

Ground Wire

Ground wire available in soft drawn solid copper single conductor. Solid conductor is available in a variety of gauges, with and without insulation in a variety of colors.

PREMIER®

Item No.	Mfg. Part No.	Conductor	Wire Gauge (AWG)	Insulation	Packaging	Length (Ft)
3500347500	PT-GW2-BARE-R125	Solid	2	Bare	Reel	125
5176987500	PT-GW2-TIN-BARE-R250	Solid	2	Bare	Reel	250
3500267500	PT-GW4-BARE-R200	Solid	4	Bare	Reel	200
3500167500	PT-GW6-BARE-R315	Solid	6	Bare	Reel	315
3500067500	PT-GW6-BARE-R500	Solid	6	Bare	Reel	500
3500627500	PT-GW6-BGE-R500	Solid	6	PVC Beige	Reel	500
3500177500	PT-GW6-BLK-C200	Solid	6	PVC Black	Coil	200
0000151615	PT-GW6-BLK-R200	Solid	6	PVC Black	Reel	200
3500617500	PT-GW6-BLK-R500	Solid	6	PVC Black	Reel	500
3500087500	PT-GW6-110-BLK-R500	Solid	6	110 mil PE Black	Reel	500
3500007500	PT-GW6-GREEN-R500	Solid	6	PVC Green	Reel	500
3500287500	PT-GW10-BGE-R300	Solid	10	PVC Beige	Reel	300
3501027500	PT-GW10-BGE-K500	Solid	10	PVC Beige	Knockout Box	500
3501017500	PT-GW10-BLK-K500	Solid	10	PVC Black	Knockout Box	500
0000202346	PT-GW10-GREEN-R2500	Solid	10	PVC Green	Reel	2500
3500017500	PT-GW12-BLK-R500	Solid	12	PVC Black	Reel	500
3501037500	PT-GW12-GRY-K500	Solid	12	PVC Olive Gray	Knockout Box	500
3501437500	PT-GW14-BGE-K500	Solid	14	PVC Beige	Knockout Box	500
3501427500	PT-GW14-BLK-K500	Solid	14	PVC Black	Knockout Box	500

Tracer / Locate Wire

PREMIER®

Item No.	Mfg. Part No.	Conductor	Wire Gauge (AWG)	Insulation	Packaging	Length (Ft)
0000357917	PT-GW14-PE45BK-R2500	Solid	14	PE 45 mils Black	Reel	2500

Switchboard Cable



Switchboard Cable (Shielded)

Switchboard Cable

Switchboard cable is riser rated and has tinned copper conductors. It is used for central office cabling in telecommunication rooms and equipment rooms. Especially suitable for solderless wrap and quick clip type terminals, it is used for interconnection of distribution frames and digital switching and transmission equipment in central office exchanges or premise telephone equipment rooms. It is available in shielded or unshielded constructions.

PREMIER®

Item No.	Mfg. Part No.	Description
0252454907	PT-SWBD-OS-025GY24 5000	Overall Shield 25 Pair 24 Gauge, Gray, Cut to Length from 5000 Master Reel
5127144907	PT-SWBD-OS-032GY24 5000	Overall Shield 32 Pair 24 Gauge, Gray, Cut to Length from 5000 Master Reel
5333654907	PT-SWBD-OS-100GY24 1000	Overall Shield 100 Pair 24 Gauge, Gray, Cut to Length from 1000 Master Reel
2022414907	PT-SWBD-004GY24 1500	Unshielded 4 Pair 24 Gauge, Gray, Cut to Length from 1500 Master Reel
2022014907	PT-SWBD-006GY24 1500	Unshielded 6 Pair 24 Gauge, Gray, Cut to Length from 1500 Master Reel
2022024907	PT-SWBD-012GY24	Unshielded 12 Pair 24 Gauge, Gray, Cut to Length from 1000 Master Reel
5127094907	PT-SWBD-025GY24 5000	Unshielded 25 Pair 24 Gauge, Gray, Cut to Length from 5000 Master Reel
5127084907	PT-SWBD-100GY24 2500	Unshielded 100 Pair 24 Gauge, Gray, Cut to Length from 2500 Master Reel

T-1 Cable

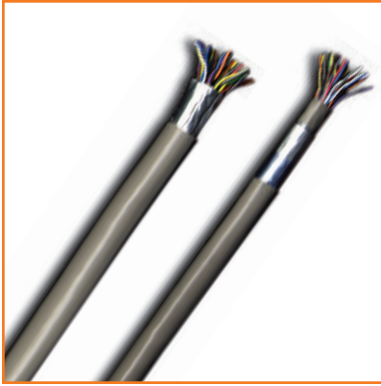

T-1 Cable

T-1 Cable

T-1 cable is riser rated tinned copper used for interconnecting digital (DS1) equipment to digital cross connect (DSX) equipment. The 1 pair and 2 pair cables consist of individually shielded pairs with a 90% braid shield. The 600C-series 22 gauge cables consist of a dual overall aluminum foil shield with a 22 gauge solid tinned copper drain wire between the two shields. The 1161A-series 24 gauge cables consists of an overall aluminum foil shield with a 24 gauge solid tinned copper drain wire.

PREMIER®

Item No.	Mfg. Part No.	Description
0000106047	2117037	1 Pair 22 Gauge, Orange, 500 Foot Reel
0000090068	7056898	1 Pair 22 Gauge, Gray, 500 Foot Reel
0000090067	7056880	2 Pair 22 Gauge, Gray, 500 Foot Reel
5137474907	PT-T1-006GY22 3000	6 Pair 22 Gauge 606C, Gray, Cut to Length from 3000 Foot Master Reel
5137484907	PT-T1-012GY22 3000	12 Pair 22 Gauge 607C, Gray, Cut to Length from 3000 Foot Master Reel
5137504907	PT-T1-025GY22 3000	25 Pair 22 Gauge 609C, Gray, Cut to Length from 3000 Foot Master Reel
5137514907	PT-T1-030GY22 3000	30 Pair 22 Gauge 613C, Gray, Cut to Length from 3000 Foot Master Reel
5333564907	PT-T1-028GY22	28 Pair 22 Gauge 616E, Gray, Cut to Length from 3000 Foot Master Reel
0000071562	PT-T1-012GY24 R7000	12 Pair 24 Gauge 1161A, Gray, 7000 Foot Reel
5475287501	PT-T1-025GY24 R1000	25 Pair 24 Gauge 1161A, Gray, 1000 Foot Reel
0339487501	PT-T1-028GY24 1000	28 Pair 24 Gauge 1161A, Gray, 1000 Foot Reel
0339474907	PT-T1-032GY24 1000	32 Pair 24 Gauge 1161A, Gray, Cut to Length from 1000 Foot Master Reel

Power Wire

Power Wire

Low Smoke Zero Halogen (LSZH) power wire is used for low voltage telecommunications applications. LSZH cables are listed by UL as type RHH/RHW/USE for general purpose applications and can be installed in duct, conduit, raceway, underground or aerial applications. LSZH cables are rated for a maximum continuous conductor temperature of 90° Celsius in dry locations and 75° Celsius in wet locations and for installation in circuits not exceeding 600 volts. The low-smoke properties of the insulation/jacket compound make this product ideally suited for applications where limited smoke cables are required.

- 6 AWG through 750 kcmil coated tinned copper conductor available in I or B strand
- Multiple colors and gauges available
- Complies with Telecordia GR-347-CORE

PREMIER®

Item No.	Mfg. Part No.	Description
0000079936	PWR-B-6-BK-LSZH	6-Gauge Class B Stranded Black
0000073753	PWR-B-6-GY-LSZH	6-Gauge Class B Stranded Gray
0000073752	PWR-B-6-GRN-LSZH	6-Gauge Class B Stranded Green
0000102133	PWR-B-6-RD-LSZH	6-Gauge Class B Stranded Red
0000102127	PWR-B-4-BK-LSZH	4-Gauge Class B Stranded Black
0000073751	PWR-B-4-GY-LSZH	4-Gauge Class B Stranded Gray
0000102128	PWR-B-4-GRN-LSZH	4-Gauge Class B Stranded Green
0000102129	PWR-B-4-RD-LSZH	4-Gauge Class B Stranded Red
0000102122	PWR-B-2-BK-LSZH	2-Gauge Class B Stranded Black
0000073749	PWR-B-2-GY-LSZH	2-Gauge Class B Stranded Gray
0000102123	PWR-B-2-GRN-LSZH	2-Gauge Class B Stranded Green
0000102124	PWR-B-2-RD-LSZH	2-Gauge Class B Stranded Red
0000102120	PWR-B-1/0-BK-LSZH	1/0-Gauge Class B Stranded Black
0000073743	PWR-B-1-0-GY-LSZH	1/0-Gauge Class B Stranded Gray
0000079953	PWR-B-1-0-GRN-LSZH	1/0-Gauge Class B Stranded Green
0000073748	PWR-B-2-0-GY-LSZH	2/0-Gauge Class B Stranded Gray
0000073747	PWR-B-2-0-GRN-LSZH	2/0-Gauge Class B Stranded Green
0000073750	PWR-B-4-0-GY-LSZH	4/0-Gauge Class B Stranded Gray
0000200672	PWR-I-4/0-GY-LSZH	4/0-Gauge Class I Flexible Stranded Gray
0000073756	PWR-I-4-0-BK-LSZH	4/0-Gauge Class I Flexible Stranded Black
0000073755	PWR-I-350-GY-LSZH	350-MCM Class I Flexible Stranded Gray
0000073757	PWR-I-500-GY-LSZH	500-MCM Class I Flexible Stranded Gray
0000073758	PWR-I-750-GY-LSZH	750-MCM Class I Flexible Stranded Gray

Guy Strand



Galvanized Strand

Galvanized strand is built and tested to ASTM A603-70 and ASTM A475-78. It is available in utility grade and in extra high strength, and with either A or C levels of corrosion protection.

- 250 and 500 feet lengths are coils

PREMIER®

Item No.	Mfg. Part No.	Strength	Corrosion Level	Size (In)	Code	Length (Ft)
7220007500	1/4 EHS A C250	EHS	A	1/4	6.6M	250
0000391502	1/4 EHS A C500	EHS	A	1/4	6.6M	500
1311337500	1/4 EHS A R2500	EHS	A	1/4	6.6M	2,500
1311017500	1/4 EHS A R5000	EHS	A	1/4	6.6M	5,000
0000100308	5/16 IN EHS A R2500	EHS	A	5/16	10M	2,500
1311217500	5/16 IN EHS A R5000	EHS	A	5/16	10M	5,000
0000195819	3/8 EHS A R2500	EHS	A	3/8	15M	2,500
0000282893	7/16 IN EHS A R2500	EHS	A	7/16	20M	2500
1310087500	1/4 EHS C6.6M	EHS	C	1/4	6.6M	5,000
0000069997	5/16EHSC5000R	EHS	C	5/16	10M	5,000
7220107500	3/16 UTIL A 2.2M 500	Utility	A	3/16	2.2M	500
7220117500	3/16 UTIL A 2.2M	Utility	A	3/16	2.2M	5,000
1311027500	5/16 UTIL A 6M	Utility	A	5/16	6M	5,000
7220057500	3/8 UTIL A 10M	Utility	A	3/8	10M	250
7220067500	3/8 UTIL A 10M 1000	Utility	A	3/8	10M	1,000
7214967500	3/8 UTIL A 10M	Utility	A	3/8	10M	2,500
1311037500	3/8 UTIL A 10M	Utility	A	3/8	10M	5,000
7210007500	7/16 UTIL A 16M	Utility	A	7/16	16M	250
7214977500	7/16 IN UTIL A 16M	Utility	A	7/16	16M	2,500
1311047500	7/16 UTIL A 16M	Utility	A	7/16	16M	5,000
7220217500	1/2 UTIL A 25M C250	Utility	A	1/2	25M	250
1311137500	3/8 UTIL C10M	Utility	C	3/8	10M	5,000
7220257500	7/16 UTIL C 16M	Utility	C	7/16	16M	2,500

Lashing Wire



Lashing Wire

Lashing wire is used to hold electrical and mechanical cables together on overhead telephone lines and other uses such as cable TV applications. Type 430 and 302 are stainless steel alloy. Type 430 is most common. Type 302 is used where more corrosion resistance is required.

PREMIER

Item No.	Mfg. Part No.	Description
3804537500	PT-LW-302-045C1200SH	Type 302 .045 Stainless Steel 1200-Foot Coil Straight Hub
3804517500	PT-LW-430-045C1200SH	Type 430 .045 Stainless Steel 1200-Foot Coil Straight Hub
3804527500	PT-LW-430-045C1200TH	Type 430 .045 Stainless Steel 1200-Foot Coil Tapered Hub
0000931700	PT-LW-316-045C1200SH	Type 316 .045 Stainless Steel 1200-Foot Coil Straight Hub
3804667500	PT-LW-302-038C1600SH	Type 302 .038 Stainless Steel 1600-Foot Coil Straight Hub

Innerduct

Innerduct may be direct buried or used as innerducts to provide multiple raceways within an existing system. Innerducts allow maximum utilization of a larger conduit while preventing damage to new or existing cables during installation or removal.

- Call your sales representative today for a custom innerduct quote.
- Standard rope is 1250 lb
- Standard tape is 1250 lb
- Standard rope is 1200 lb
- S/S = Smooth out / Smooth in
- S/R = Smooth out / Ribbed in
- R/R = Ribbed out / Ribbed in
- Corr = Corrugated

PREMIER®

Item No.	Mfg. Part No.	Size (In)	Type	Wall	Color	Length (Ft)	Other
0000099898	100CR000ORNA05T	1.00	Corr	Corr	Orange	500	Tape
0000099899	100CR000ORNA25T	1.00	Corr	Corr	Orange	2500	Tape
0000099900	100CR000ORNA50T	1.00	Corr	Corr	Orange	5000	Tape
0000099901	100RR011BKNA05T	1.00	SDR11	R/R	Black	500	Tape
0000099902	100RR011BKNA50T	1.00	SDR11	R/R	Black	5000	Tape
0000099903	100RR011BLNA05T	1.00	SDR11	R/R	Blue	500	Tape
0000099905	100RR011BLNA25T	1.00	SDR11	R/R	Blue	2500	Tape
0000099906	100RR011BLNA50T	1.00	SDR11	R/R	Blue	5000	Tape
0000099904	100RR011BLNA1XT	1.00	SDR11	R/R	Blue	10000	Tape
0000099975	100RR011ORNA05T	1.00	SDR11	R/R	Orange	500	Tape
0000099993	100RR011ORNA25T	1.00	SDR11	R/R	Orange	2500	Tape
0000099973	100RR011ORNA50T	1.00	SDR11	R/R	Orange	5000	Tape
0000099994	100RR011ORNA1XT	1.00	SDR11	R/R	Orange	10000	Tape
0000099907	100RR011WHNA05T	1.00	SDR11	R/R	White	500	Tape
0000099908	100RR011WHNA25T	1.00	SDR11	R/R	White	2500	Tape
0000099909	100RR011WHNA50T	1.00	SDR11	R/R	White	5000	Tape
0000153703	100SS135GYNA50E	1.00	SDR13.5	S/S	Gray	5000	
0000119293	100SS135ORNA50E	1.00	SDR13.5	S/S	Orange	5000	
0000099910	100SS135ORNA1XE	1.00	SDR13.5	S/S	Orange	10000	
0000099911	100SS135ORNA1XT	1.00	SDR13.5	S/S	Orange	10000	Tape
0000099949	125CR000ORNA05T	1.25	Corr	Corr	Orange	500	Tape
0000099912	125CR000ORNA25T	1.25	Corr	Corr	Orange	2500	Tape
0000099913	125CR000ORNA50E	1.25	Corr	Corr	Orange	5000	
0000099948	125CR000ORNA50T	1.25	Corr	Corr	Orange	5000	Tape
0000099914	125CR000ORNA70T	1.25	Corr	Corr	Orange	7000	Tape
0000099915	125RR011BKNA05T	1.25	SDR11	R/R	Black	500	Tape
0000099916	125RR011BKNA25T	1.25	SDR11	R/R	Black	2500	Tape
0000099917	125RR011BLNA05T	1.25	SDR11	R/R	Blue	500	Tape
0000099918	125RR011BLNA25T	1.25	SDR11	R/R	Blue	2500	Tape
0000099919	125RR011BLNA45T	1.25	SDR11	R/R	Blue	4500	Tape
0000099920	125RR011BLNA65T	1.25	SDR11	R/R	Blue	6500	Tape
0000099969	125RR011ORNA05T	1.25	SDR11	R/R	Orange	500	Tape
0000099970	125RR011ORNA25T	1.25	SDR11	R/R	Orange	2500	Tape
0000099971	125RR011ORNA45T	1.25	SDR11	R/R	Orange	4500	Tape
0000099972	125RR011ORNA65T	1.25	SDR11	R/R	Orange	6500	Tape
0000099921	125RR011WHNA05T	1.25	SDR11	R/R	White	500	Tape
0000099922	125RR011WHNA25T	1.25	SDR11	R/R	White	2500	Tape
0000099923	125RR011WHNA45T	1.25	SDR11	R/R	White	4500	Tape
0000099924	125RR011WHNA65T	1.25	SDR11	R/R	White	6500	Tape

Innerduct

Innerduct (continued)

Item No.	Mfg. Part No.	Size (In)	Type	Wall	Color	Length (Ft)	Other
0000197037	125SR011BLNA80E	1.25	SDR11	S/R	Blue	8000	
0000099925	125SR011ORNA50R	1.25	SDR11	S/R	Orange	5000	Rope
0000189615	125SR011ORNA80E	1.25	SDR11	S/R	Orange	8000	
0000197038	125SR011WHNA80E	1.25	SDR11	S/R	White	8000	
0000201786	125SS011ORNA25E	1.25	SDR11	S/S	Orange	2500	
0000201787	125SS011ORNA50E	1.25	SDR11	S/S	Orange	5000	
0000168165	125SS011ORNA50T	1.25	SDR11	S/S	Orange	5000	Tape
0000099927	125SS011ORNA70E	1.25	SDR11	S/S	Orange	7000	
0000099926	125SR135ORNA50T	1.25	SDR13.5	S/R	Orange	5000	Tape
0000100217	125SS135ORNA70E	1.25	SDR13.5	S/S	Orange	7000	
0000099928	125SS135ORNA70R	1.25	SDR13.5	S/S	Orange	7000	Rope
0000099929	125SS135ORNA70T	1.25	SDR13.5	S/S	Orange	7000	Tape
0000099930	150SS011ORNA40T	1.50	SDR11	S/S	Orange	4000	Tape
0000099931	200SR040ORNA25T	2.00	Schd40	S/R	Orange	2500	Tape
0000099932	200SS011ORNA25E	2.00	SDR11	S/S	Orange	2500	
0000100017	200SS011ORNA25R	2.00	SDR11	S/S	Orange	2500	Rope
0000100163	200SS011ORNA25T	2.00	SDR11	S/S	Orange	2500	Tape
0000099933	200SS011RDNA25T	2.00	SDR11	S/S	Red	2500	Tape
0000100009	200SR135ORNA25E	2.00	SDR13.5	S/R	Orange	2500	
0000100010	200SR135ORNA25R	2.00	SDR13.5	S/R	Orange	2500	Rope
0000128415	300SS011ORNA05E	3.00	SDR11	S/S	Orange	500	
0000128016	300SS011ORNA10T	3.00	SDR11	S/S	Orange	1000	Tape
0000119294	300SS135ORNA10E	3.00	SDR13.5	S/S	Orange	1000	
0000105905	300SS135ORNA10T	3.00	SDR13.5	S/S	Orange	1000	Tape
0000167183	400SS011ORNA05K	4.00	SDR11	S/S	Orange	500	Kevlar Tape
0000100020	400SS135ORNA05E	4.00	SDR13.5	S/S	Orange	500	
9012957500	400SS135ORNA05T	4.00	SDR13.5	S/S	Orange	500	Tape

Innerduct Couplers



Innerduct Coupler

Innerduct Coupler

Push-lock is a simple and easily installed non-metallic coupler for HDPE ducts. No heat or tools needed, just push the duct ends into the coupler for a locked and air-sealed assembly.

PREMIER

Item No.	Mfg. Part No.	Description	Box Quantity
0000288136	1-908356	1.00-Inch Push-Lock Innerduct Coupler	50
0000288135	1-908355	1.25-Inch Push-Lock Innerduct Coupler	50
0000288134	1-908354	1.50-Inch Push-Lock Innerduct Coupler	25
0000288133	1-908353	2.00-Inch Push-Lock Innerduct Coupler	25

Cable Guards

Cable Guards - Non-Metallic

- Gray hi-density polyethylene
- Flanged

PREMIER®

Item No.	Mfg. Part No.	Description
0000177426	PE1UG8	Cable Guard 1-Inch x 8-Feet
7200107500	PT-PCGF-2-8	Cable Guard 2-Inch x 8-Feet w/ bell end
7203277500	PT-PCGF-3-10	Cable Guard 3-Inch x 10-Feet w/ bell end
7200307500	PT-PCGF-4-8	Cable Guard 4-Inch x 8-Feet w/ bell end
7203287500	PT-PCGF-5-10	Cable Guard 5-Inch x 10-Feet w/ bell end

Suspension and Drop Hardware

Aerial Drop Hardware



Drop Wire Clamp



D-Clamp

PREMIER

Item No.	Mfg. Part No.	Description
0000381030	PT-0956F	Drop Wire Clamp 2-Pair Stainless Steel Perforated Shim
0000381029	PT-0966	Drop Wire Clamp 6-Pair Stainless Steel Dimpled Shim
0000381286	PT-2175	D-Cable Lashing Clamp, Galvanized, For 1/4" to 7/16" Strand

Ground Rods

Ground Rods and Accessories



Ground Rods

Copper bonded ground rods have a 99.9% pure copper sheath, bonded to a cold drawn carbon steel core. These rods are round assuring maximum rigidity for easy driving and resistance to deformation. Tensile ratings exceed 90k PSI limiting mushrooming when driving in adverse soil conditions and provide a good fit with associated hardware. The uniform layer of permanently bonded copper guarantees and extends life in most soils. Copper bonded ground rods are available in a variety of lengths and diameters to fit most any application. Copper alloy accessories should be used with the copper bonded ground rods to maintain a UL listed installation without compromising quality.

- Available in several designs, lengths and diameters
- Regular (non-threaded) for most standard applications
- Sectional when extra length is required (threaded or non-threaded)
- Pigtail to assure a good electrical contact without the use of clamps applied to the rod
- 10mil standard copper plating thickness (RUS is 13mil)
- Made in the U.S.A.

REGULAR RODS

Item No.	Mfg. Part No.	Description
7260877500	PT-1205C/611350	1/2-Inch x 5-Feet Copper Bonded Ground Rod
0000079211	611353	1/2-Inch x 5-Feet Copper Bonded Ground Rod (RUS)
7261077500	PT-1206C/611360	1/2-Inch x 6-Feet Copper Bonded Ground Rod
7261497500	PT-3805C/613850	3/8-Inch x 5-Feet Copper Bonded Ground Rod
7261377500	PT-3806C/613860	3/8-Inch x 6-Feet Copper Bonded Ground Rod
7260667500	PT-5806C/615860	5/8-Inch x 6-Feet Copper Bonded Ground Rod
5135157500	PT-5808C-RUS/615883	5/8-Inch x 8-Feet Copper Bonded Ground Rod (RUS)
7261067500	PT-5808C/615880	5/8-Inch x 8-Feet Copper Bonded Ground Rod (UL)
0000242380	PT-615800	5/8-Inch x 10-Feet Copper Bonded Ground Rod



Sectional Threaded Rods

SECTIONAL THREADED RODS

Item No.	Mfg. Part No.	Description
0000057054	PT-5805CS-635850	5/8-Inch x 5-Feet Copper Bonded Sectional Ground Rod
7261037500	PT-5810CS/635800	5/8-Inch x 10-Feet Copper Bonded Sectional Ground Rod (UL)
0000060918	PT-635803	5/8-Inch x 10-Feet Copper Bonded Sectional Ground Rod (RUS)

Ground Rods



Ground Rod-Pigtail

PIGTAIL RODS

Item No.	Mfg. Part No.	Description
0000263764	PT-6138529	3/8-Inch x 5-Foot Copper Bonded Ground Rod with 18-Inch #10 AWG Tail



Ground Rod Coupling Threadless



Ground Rod Drive Cap



Ground Rod Coupling Threaded with Driving Stud

ACCESSORIES

Item No.	Mfg. Part No.	Description
7260347500	PT-58CP-CC/CC58	5/8-Inch Threadless Ground Rod Compression Coupling
7260357500	PT-58DS-CC/B13716	5/8-Inch Threadless Ground Rod Drive Cap
7261047500	PT-58BCP/CR58	5/8-Inch Threaded Ground Rod Coupling
7261057500	PT-58DS/DS58	5/8-Inch Threaded Ground Rod Driving Stud

Ground Rods



Bronze Ground Rod Clamp



Heavy Duty Bronze Ground Rod Clamp

CLAMPS

Item No.	Mfg. Part No.	Description
7260027500	PT-12BCL	1/2-Inch Bronze Ground Rod Clamp
7260017500	PT-38BLC (PT-CEB-0)	3/8-Inch Bronze Ground Rod Clamp
7260517500	PT-CP58	5/8-Inch Bronze Ground Rod Clamp (RUS)
7260037500	PT-58BCL-H/HDC58R	5/8-Inch Heavy Duty Bronze Ground Rod Clamp

Bonding and Grounding Hardware



Ground Lug



KUL Bonding Clamp



Bronze Ground Pipe Clamp



I-Beam Clamp

GROUNDING & BONDING CONNECTORS AND CLAMPS

Item No.	Mfg. Part No.	Description
0000406460	PT-GL4-11	Ground Lug with Slotted Hex Head Screw
0000396858	PT-2174	KUL Bonding Clamp
0000386289	PT-5948	Bronze Ground Pipe Clamp 0.5 - 1-Inch
7260097500	PT-KP-2-IMP	Bronze Ground Pipe Clamp 1.25 - 2-Inch
0000386288	PT-2145	I-Beam Ground Clamp with Slot

Bonding and Grounding Hardware

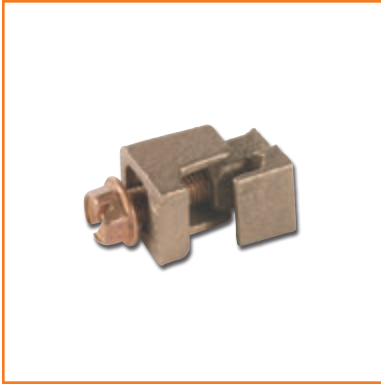

Bronze Vise Grip Connector



Tinned Bronze Vise Grip Connector

WISE GRIP CONNECTORS

Item No.	Mfg. Part No.	Description
0000403157	PT-BVC-4	Bronze Vise Grip Connector #4 to #8
0000381031	PT-2170	Bronze Vise Grip Connector #6 to #8
7211117500	EVC167P	Tinned Bronze Vise Grip Connector C167 0.146 to 0.312 messenger, 0.146 to 0.232 groundwire

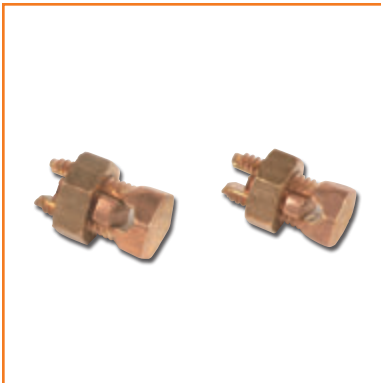

Copper Alloy Split Bolt



Tin Plated Split Bolt w/ spacer for 2 conductors

SPLIT BOLTS

Item No.	Mfg. Part No.	Description
0000381032	PT-2002	Copper Alloy Split Bolt S2 - 2H #6 to #2 - 0.162 to 0.292
0000381033	PT-2004	Copper Alloy Split Bolt S4 - 4H #8 to #4 - 0.128 to 0.204
0000386290	PT-2006	Copper Alloy Split Bolt S6 - 6H #10 to #6 - 0.102 to 0.162
0000403158	PT-2004-3	Copper Split Bolt SEL4 - 4H3 #8 to #4 - 0.128 to 0.204 (longer) - 2 or 3 conductors
7211087500	PT-SEL-6	Copper Split Bolt SEL6 - 6H3 #10 to #6 - 0.102 to 0.162 (longer) - 2 or 3 conductors
7211057500	PT-SW-6	Tin Plated Split Bolt SW6 - 1HPS #8 to #2 - 0.128 to 0.316

Bonding Braids

Bond Braid



Bond Braid #6 with Eyelets and Web

Bond Braid is a flat woven braid composed of tinned-copper strands, used to make an electrical and mechanical bond across cable shield openings. It is available as a solid braid with eyelets, or with eyelets and webbing installed. The web cover is a poly-mesh plastic netting.



Bond Braid #6 with Eyelets

- Equivalent to No.6 AWG
- Individually tinned copper conductors
- 1/2 inch width
- Eyelets have 1/4 inch ID and are spaced every 3 inches

PREMIER®

Item No.	Mfg. Part No.	Description
7321877500	PT-BBR-EW-25	Bond Braid #6 with Eyelets and Web 25-Feet/Reel, 2030
7321577500	PT-BBR-E-25	Bond Braid #6 with Eyelets 25-Feet/Reel, 2025
0000367161	PT-BBR-UESW-25	Bond Braid #6 with Eyelets and Web Ultrabond 25-Feet/Reel, 2051
7328477500	PT-BBR-UEW-25	Bond Braid #6 with Eyelets and Web Ultrabond II 25-Feet/Reel, 2081

Ground Strap



Ground Strap

- Equivalent to No. 6 AWG
- Tinned Copper
- 1/4" diameter mounting holes every 4"
- Clear Green Insulation
- 25' per roll

PREMIER®

Item No.	Mfg. Part No.	Description
0000193805	PT-MBR6GRN-25	Ground Strap Rope with Insulation and Mounting Holes

Bonding Braids



Bond Bar with Tubing

Bond Bar

Bond Bar is typically used in applications that require effective shield continuity and a dependable mechanical bond. It is constructed of a solid copper, tin-plated strip and has a hole pattern that conforms to standard 3 and 6 pair terminal blocks and variably placed bond studs. Insulator tubing is available for protection against environmental electrical and mechanical damage.

- Equivalent to No.6 AWG
- Tin plated copper
- 1/2 inch width
- 13/64 inch holes - slots 1/4 inch center 13/64 inch radius

PREMIER®

Item No.	Mfg. Part No.	Description
7321597500	PT-BBA-T-25	Bond Bar #6 with Insulator Tubing 25-Feet/Reel, 4422



Bonding Ribbon Plain, 5 lb Spool

Plain Bonding Ribbon

- Soft temper, flat wire for easy installation
- Solid wire for entering and exiting airtight applications
- Tin plated for solderability and corrosion resistance
- 3/8 inch wide x 0.051 inch thick
- 5-lb. spool

PREMIER

Item No.	Mfg. Part No.	Description
7391617500	PT-EM6868	Bonding Ribbon Plain, 5 lb Spool

Mobile Home Posts / Pedestal Accessories

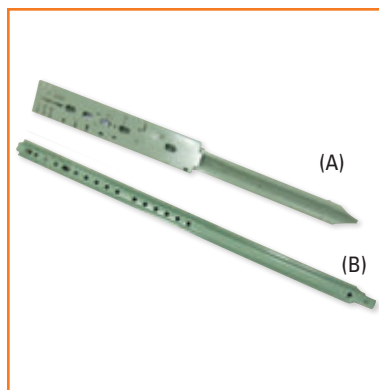

Posts and Stakes

Mobile Home Posts and Mounting Stakes

Mounting posts are designed for mounting station protection blocks and network interface devices (NIDs) in applications where they cannot be wall mounted including businesses and mobile home communities. These posts are constructed of heavy gauge steel. Screws are provided.

PREMIER®

Item No.	Mfg. Part No.	Description
(A)	1538497500	MHP Mobile Home Post Adjustable 36-48-Inch
(B)	7220577500	PT-MS-1342 Pedestal Mounting Stake 42-Inch

House Risers



House Risers

House Risers

- RUS approved
- Lightweight gray PVC
- Clamps included

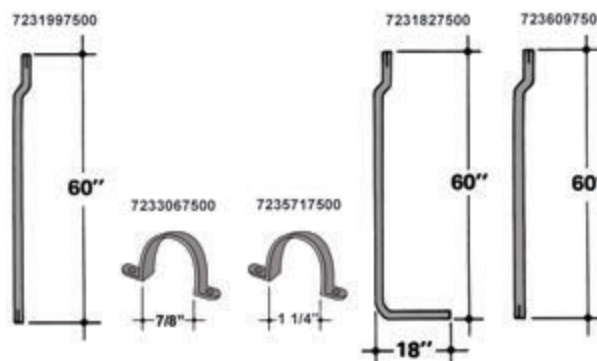

PREMIER®

Item No.	Mfg. Part No.	Description	Height (Feet)	Clamp Packaging	Product Packaging pcs/ctn	I.D. (Inches)	O.D. (Inches)
7231997500	HR-78-5-Offset	PREMIER Riser, 7/8" OD x 5' in Length, 7/8" Offset at One End, Straight at Other End With Notch on Both Ends	5	2 clamps attached to risers w/ tape	60	0.696	0.84
7236097500	HR-125-5-LARGE	PREMIER Riser, 1 1/4" OD x 5' in Length, 7/8" Offset One End, with Notch at Both Ends	5	2 clamps attached to risers w/tape	60	1.106	1.25
7231827500	HR-78-5-L-Bend	PREMIER Riser, 7/8" OD x 5' in Length, with 7/8" Offset & Notch at One End and a 90° L-bend with 18" Long Leg without Notch at Other End	5	2 clamps attached to risers w/ tape	60	0.696	0.84
7233067500	HR-78-CLAMP	Clamp to Fit 7/8" PREMIER Riser	N/A	Bulk	100		
7235717500	HR-125-CLAMP	Clamp to Fit 1 1/4" PREMIER Riser	N/A	Bulk	100		

Speciality Tools

PREMIER® Speciality Tools



Terminal Can Wrench



Discrete Connector Presser Plier



No. 3 Square Tipped Driver



Booth Wrench Security Tool

PREMIER

Item No.	Mfg. Part No.	Description
0000063993	PT-216C	Terminal Wrench Can Wrench
7463027500	PT-891	Plier - UR/UY Presser
0000022236	PT-603R	Screwdriver - No. 3 Square Tipped (Robertson)
7467817500	PT-532	ScrewDriver - Booth Wrench Security Tool 5/32 inch Hex, 5-1/2-Inches long

Hand Tools



Curved Claw Hammer - Wood Handle



10 Pound Sledge Hammer

Hammers

- Lifetime guarantee on every tool
- Made in the U.S.A.

PREMIER

Item No.	Mfg. Part No.	Description
7466417500	51-616	Hammer Curved Claw 16 Ounce Wood Handle
7461187500	56-202	Hammer Linemans 36 Ounce
0000022233	56-810	Hammer Sledge 10 Pound

Hand Tools



PT-400-SK

Scissors

- Lifetime guarantee on every tool
- Made in the U.S.A.

PREMIER®

Item No.	Mfg. Part No.	Description
0000060425	PT-1964	Nickel Plated Steel Lineman's Scissors with 19 Gauge and 23 Gauge Stripping Notches and Serrated Blade
0000060428	PT-400-SK	Splicers, Kit Consists of Knife, Scissors and Leather Case
0000060427	PT-H11	Leather Pouch for Splicer Kit, Knife and Scissors
0000060426	PT-7	Stainless Steel 6-Inch Splicer Knife



0000091497

Knives and Blades

- Lifetime guarantee on every tool
- Made in the U.S.A.

PREMIER

Item No.	Mfg. Part No.	Description
0000060199	10-799	Knife Utility Fatmax
0000091497	10-175	Knife Retractable Utility with Blade Storage in Handle
0000022252	11-921	Blades Repl F/Utility Knife Straight Blade (Pack Of 5)
0000022256	11-961	Blades Repl F/Utility Knife Hook Blade (Pack Of 5)
0000072150	28-141	Knife Putty 1 1-2-Inch Stiff

Hand Tools

Tape Measures and Levels



Open Fiberglass Tape Measure - 100-Feet



Maxsteel Tape Measure - 25-Feet



9-Inch Magnetic Torpedo-Style Level

- Lifetime guarantee on every tool
- Made in the U.S.A.

PREMIER

Item No.	Mfg. Part No.	Description
0000041566	34-790	Tape Open Reel Fiberglass Long 100-Feet
0000041558	STHT30825	LEVERLOCK® Tape Measure 1" x 25'
0000022241	43-512	Level 9-Inch Torpedo-Style Magnet



Heavy Duty Tool Bag



Leather Pouch for Splicer Kit

Tool Bags and Pouches

- Lifetime guarantee on every tool
- Made in the U.S.A.

PREMIER®

Item No.	Mfg. Part No.	Description
0000041477	95327	Tool Bag Heavy Duty 24-Inch x 15-Inch
0000060427	H-11	Leather Pouch for Splicer Kit of Splicer Knife and Lineman



Punch and Chisel Set

Punches and Chisels

- Lifetime guarantee on every tool
- Made in the U.S.A.

PREMIER

Item No.	Mfg. Part No.	Description
7471947500	J3	Punch/Chisel Set (5pc) with Plastic Case

Hand Tools

Pliers

- Lifetime guarantee on every tool
- Made in the U.S.A.

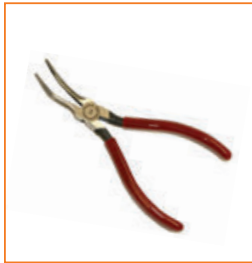

7463167500



0000072151

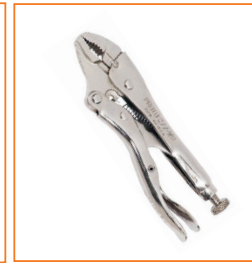

0000072152

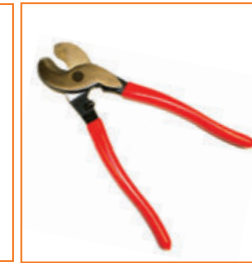

0000069258



7461467500



0000072182



0000072146

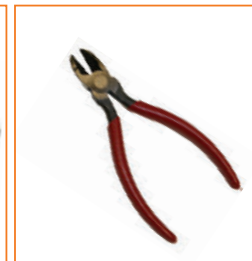

7461067500



7411237500

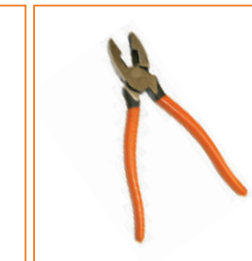

7461287500

PREMIER®

Item No.	Mfg. Part No.	Description
7463167500	225G	Pliers Curved Nose 6 1/4-Inch
0000072151	286LN	Pliers Adjustable Locking Straight Long Nose Jaw 6-Inch
0000072152	J291R	Pliers Adjustable Locking Straight Jaw 7-Inch
0000069258	9INCUTTER	Pliers Cable Cutter 9 1/2-Inch High Leverage
7461467500	PT-842	Pliers Long-Nose with Cutter 6-Inch
0000072182	J264SG	Pliers Tongue and Groove 12-Inch
0000072146	14-563	Tin Snips Straight Edge
7461067500	PT-942	Pliers Diagonal Cutting with Stripping Notches
7411237500	278G	Pliers Slip Joint 8-Inch
7461287500	PT-683	Pliers Lineman Side Cutters

Hand Tools

Saws and Blades



Adjustable Hacksaw with Blade



Wall Board and Drywall Saw

- Lifetime guarantee on every tool
- Made in the U.S.A.

PREMIER

Item No.	Mfg. Part No.	Description
0000022247	15-265	Hacksaw Adjust with Blade
0000022257	15-808A	Hacksaw Blade 10-Inch 18 Teeth
0000057813	20-556	Wall Board and Drywall Saw

Screwdrivers



0000041644



0000057680

- Lifetime guarantee on every tool
- Made in the U.S.A.

PREMIER®

Item No.	Mfg. Part No.	Description
0000041644	66-565	Screwdriver Set Cushion Grip (Set Contains - 3/16" x 6" Cabinet, 5/16" x 6" Standard, 1/4" x 4" Standard, 1pt x 3" Phillips®, 2pt x 4" Phillips, 3/16" x 3" Cabinet)
0000057691	66-096	Screwdriver 3/16" Cabinet 3-Inch Shaft, 6.75" Total Length, Vinyl Grip
0000057692	66-097	Screwdriver 3/16" Cabinet 6-Inch Shaft, 9.75" Total Length, Vinyl Grip
0000057679	65-901	Screwdriver 1 pt Phillips 3-Inch Shaft, 6.75" Total Length, Vinyl Grip
0000057680	65-902	Screwdriver 2 pt Phillips 4-Inch Shaft, 8.5" Total Length, Vinyl Grip
0000057681	65-903	Screwdriver 3 pt Phillips 6-Inch Shaft, 11" Total Length, Vinyl Grip
0000057685	66-090	Screwdriver 1/4" Standard 4-Inch Shaft, 8.5" Total Length, Vinyl Grip
0000057686	66-091	Screwdriver 5/16" Standard 6-Inch Shaft, 11" Total Length, Vinyl Grip
0000057687	66-092	Screwdriver 3/8" Standard 8-Inch Shaft, 13.5" Total Length, Vinyl Grip
0000057683	66-088	Screwdriver 1/4" Standard 1.50-Inch Shaft, 3.5" Total Length, Vinyl Grip
0000057682	65-905	Screwdriver 2 pt Phillips 1.50-Inch Shaft, 3.5" Total Length, Vinyl Grip
0000125075	66-168	Screwdriver 3/8" Standard 8-Inch Shaft, 13.25" Total Length
0000041642	65-033	Screwdriver Offset, 2 pt Phillips / 1/4" Standard 4" Total Length
0000057689	66-094	Screwdriver 5/16" Square 6-Inch Shaft, 11" Total Length, Vinyl Grip

Hand Tools



Drive and Socket Set

Sockets

- Lifetime guarantee on every tool
- Made in the U.S.A.

PREMIER® STANDARD SOCKETS

Item No.	Mfg. Part No.	Description
0000022227	5249	Socket Drive 3/8-Inch Ratchet 7-Inches Long, Thin Head, Reversing Lever
0000022229	30612	Socket 3/8-Inch Drive, 3/8-Inch 6 Point
0000022230	30614	Socket 3/8-Inch Drive, 7/16-Inch 6 Point
0000022228	30616	Socket 3/8-Inch Drive, 1/2-Inch 6 Point
0000022237	30618	Socket 3/8-Inch Drive, 9/16-Inch 6 Point
0000072166	30620	Socket 3/8-Inch Drive, 5/8-Inch 6 Point
0000072167	30622	Socket 3/8-Inch Drive, 11/16-Inch 6 Point
0000152380	30624	Socket 3/8-Inch Drive, 3/4-inch 6 Point
0000072169	30626	Socket 3/8-Inch Drive, 13/16-Inch 6 Point

PREMIER DEEP SOCKETS

Item No.	Mfg. Part No.	Description
0000072171	HW-1512	Socket 3/8-Inch Deep, 3/8 Drive 6 Point
0000072168	HW1514	Socket 7/16-Inch Deep, 3/8 Drive 6 Point
0000072172	HW-1516	Socket 1/2-Inch Deep, 3/8 Drive 6 Point
0000072173	HW-1518	Socket 9/16-Inch Deep, 3/8 Drive 6 Point
0000072176	HW-1524	Socket 3/4-Inch Deep, 3/8 Drive 6 Point
0000072177	HW-1526	Socket 13/16-Inch Deep, 3/8 Drive 6 Point
0000072174	HW-1520	Socket 5/8-Inch Deep, 3/8 Drive 6 Point
0000072175	91-297	Socket 11/16-Inch Deep, 3/8 Drive 6 Point

PREMIER IMPACT SOCKETS

Item No.	Mfg. Part No.	Description
0000072159	7712H	Socket Impact 3/8-Inch Deep, 6 Point
0000072160	7714H	Socket Impact 7/16-Inch Deep, 6 Point
0000072161	7716H	Socket Impact 1/2-Inch Deep, 6 Point
0000072162	7718H	Socket Impact 9/16-Inch Deep, 6 Point

PREMIER SOCKET SET

Item No.	Mfg. Part No.	Description
0000041462	J52136	Socket Set 3/8 Drive, 12 Point, 22 Piece, Standard
0000072163	1421MNB	Socket Set 1/4 Drive, 6 Point, 21 Piece, Metric

PREMIER® SOCKET EXTENSIONS

Item No.	Mfg. Part No.	Description
0000072165	34988	Socket 3-Inch Extension 3/8-Inch Drive
0000022231	34987	Socket Extension 3/8-Inch Drive 6 Point

Hand Tools

Wrenches



Adjustable Wrench



Wrench Set



Hex Key with Molded Plastic Holder



Folding Hex Key - 9 Pc.

- Lifetime guarantee on every tool
- Made in the U.S.A.

PREMIER®

Item No.	Mfg. Part No.	Description
0000125076	J706S	Adjustable Wrench, 6-Inch Black Oxide Finish
0000125077	J708S	Adjustable Wrench, 8-Inch Black Oxide Finish
7462347500	J708G	Adjustable Wrench, 8-Inch
0000125078	J710S	Adjustable Wrench, 10-Inch Black Oxide Finish
7429917500	J712G	Adjustable Wrench, 12-Inch Black Oxide Finish
0000125079	J712S	Adjustable Wrench, 12-Inch
0000022242	BW-1160	Combination Wrench, Box and Open End 3/8-Inch
0000022243	BW-1161	Combination Wrench, Box and Open End 7/16-Inch
7468987500	86-835B	Combination Wrench, Box and Open End 1/2-Inch
0000141774	BW-1163FP	Combination Wrench, Box and Open End 9/16-Inch
7469017500	86-837B	Combination Wrench, Box and Open End 5/8-Inch
7469027500	86-838B	Combination Wrench, Box and Open End 11/16-Inch
7469037500	86-839B	Combination Wrench, Box and Open End 3/4-Inch
7469047500	86-840B	Combination Wrench, Box and Open End 13/16-Inch
7469057500	86-841B	Combination Wrench, Box and Open End 7/8-Inch
7469067500	BW-1168	Combination Wrench, Box and Open End 15/16-Inch
0000072178	86-843	Combination Wrench, Box and Open End 1-Inch
0000072179	86-844	Combination Wrench, Box and Open End 1 1/16-Inch
0000072181	86-846	Combination Wrench, Box and Open End 1 1/4-Inch
0000072180	86-845	Combination Wrench, Box and Open End 1 1/8-Inch
0000072157	4980	Hex Key Set, 13 Piece SAE 3/64ths to 3/8ths Graduated by 64ths in Molded Plastic Holder
7462557500	4993CG	Hex Key Std Folding 9-Key Set Steel Case Keeps Wrenches Captive
0000382199	J3000N	5-Piece Open End Wrench Set w/ Vinyl Pouch
0000396064	85-450	11-Piece Combination Wrench Set w/ Vinyl Pouch

Linemans Test Sets



PT-311 Linemans Test Set

Linemans Test Set

The PREMIER PT-311 test set is built tough for use by repair technicians and installers. This durable, test set features an audible ringer, last number redial up to 31 digits, and full featured alligator clips with bed-of-nails, angled nose, and piercing pin.

- Mute and Polarity button
- Hearing aid compatible
- Water resistant

PREMIER

Item No.	Mfg. Part No.	Description
5518827521	PT-311	Premier Test Set with Alligator Clip and Angled Bed-of-Nails Cord



TS44 Deluxe Speakerphone Test Set with Data Override

TS44 Deluxe Speakerphone Test Set with Data Override

Accidentally clipping onto the wrong pair in a wiring closet or cross-box is the biggest threat to data lines and can interrupt critical data traffic. The TS44 DLX test set is equipped with new DataSafe Pro data protection technology featuring superior high-impedance monitoring, data lockout and lockout override making you completely safe in talk, monitor or override mode.

- Speaker
- Data override
- Water proof

PREMIER

Item No.	Mfg. Part No.	Description
0000199944	44801-009	TS44 Deluxe Speakerphone Test Set with Angled Bed-of-Nails Cord, Data Lockout and Data Lockout Override
0000199943	50801-004	TS44 Deluxe Speakerphone Test Set with 346A CO Plug Cord and Data Lockout Override

Linemans Test Accessories

PREMIER

Item No.	Mfg. Part No.	Description
0000056954	P4080-248	Locking Belt Clip for Model TS44 Test Sets
0000056955	P4080-249	Standard Belt Clip for Model TS44 Test Sets
0000056956	P4480-004	Replacement Cord for Model TS44 Deluxe 346A CO Plug Test Set
0000150896	P4480-009	Replacement Cord for Model TS44 Deluxe Angled Bed-of-Nails Test Set

Test Sets



LAN ProNavigator Wire Map Continuity Tester

PREMIER®

Item No.	Mfg. Part No.	Description
0000031693	PT-1543.1	LAN ProNavigator Wire Map Continuity Tester

Banjo Adapter



Banjo Adapter

PREMIER

Item No.	Mfg. Part No.	Description
5516667501	PT-MTA-6	Banjo Adapter For In-Line Testing Of Circuits With 4-Wire Or 6-Wire Modular Plugs
5516677501	PT-MTA-8	Banjo Adapter For In-Line Testing Of Circuits With 8-Wire Modular Plugs

LAN ProNavigator™ Wire Map Continuity Tester

The LAN ProNavigator is a two-piece wire map continuity tester with a main unit and remote unit that show PASS/FAIL test results at both ends. It generates an oscillating audio tone for use with tone probes to locate cables. Tests UTP and STP data cables and 50 ohm and 75 ohm BNC coax cables.

PREMIER Modular In-Line (Banjo) Adapter

Banjo adapter for in-line testing of circuits with 4-wire, 6-wire, or 8-wire modular plugs.

Fiber Launch Reel



Bare Fiber Adapter and Launch Reel

PREMIER

Item No.	Mfg. Part No.	Description
0000202073	PT-BFA-KIT	Fiber Launch Reel, 122m (400ft) Singlemode Fiber, Operation Guide, Cleaning Wire Kit, 1m SC Fiber Jumper, Bare Fiber Adapter with Zipper Case with Carabiner Clip

PREMIER Launch Reel with Bare Fiber Adapter

- 122m (400ft) Singlemode Fiber
- Bare fiber adapter
- Zipper case w/ carabiner clip
- 1m SC Fiber jumper
- Cleaning wire kit
- Operation guide

Crimping and Stripping Tools



Ratcheting Crimp Tool

PREMIER® Ratcheting Crimp Tool

The Ratcheting Crimp Tool is designed for consistent, high quality connections of three types of modular plugs. The triple crimp cavity accommodates 4P, 6P, and 8P modular plugs. The ratcheting mechanism assures consistent, repeatable crimps of the primary strain relief on modular plugs. Both tools cut and strip flat satin cordage, and round cable can be cut and stripped with the newly designed tool. The rubber-embedded handles provide superior leverage and comfort. The steel frame has a black oxide finish to prevent rust and corrosion.

PREMIER

Item No.	Mfg. Part No.	Description
7400017501	PA1530-13465	Ratcheting Crimp Tool for 4 pin 6 pin and 8 pin Modular Plugs (Professional)
0000127719	PT-864/UC-864	Ratcheting Crimp Tool for 4 pin 6 pin and 8 pin Modular Plugs (New Design)



Coaxial Compression Crimp Tool

SealTite™ Pro Coaxial Crimper

The SealTite Pro coaxial crimper is a universal tool that preforms a watertight compression crimp on RG59, RG6, and RG6 quad cables. The tool also crimps CATV "F", BNC, and RCA connectors from multiple manufacturers. The crimp height is easily adjustable and can be secured with a locking nut. With the new design, there is no need for separate adapters which are easily misplaced.

PREMIER

Item No.	Mfg. Part No.	Description
0000127990	PT-1555	Coaxial Crimp Tool Compression Type For Waterproof Connections on CATV "F", BNC, and RCA



Data SureStrip Cable Stripper

Data SureStrip® Stripper

The Data SureStrip stripper cuts and strips UTP/STP round cable, 25-pair phone cable, and flat satin phone cable. The blade depth easily adjusts with a thumb screw, and then self regulates to prevent nicks to the conductors under the outer jacket.

PREMIER

Item No.	Mfg. Part No.	Description
0000127988	PT-1116	Stripper for 4 pair and 25 pair Round Cable and Flat Satin Cable

Punch Down Tool

PREMIER® Punch Down Tools



PREMIER Hand Held Termination Tool

Punch down tool and accessories are for terminating wires on to 110 and 66 type IDC connections.



Punch Down Tool with 66 Blade



Replacement Double 110 Blade

Item No.	Mfg. Part No.	Description
0000024946	SP-1002P-OR	Punch Down Handheld Termination Tool (Handheld Puck)
7450007501	PT-3578	Punch Down Tool Belt Pouch
7400007501	PT-3572	Punch Down Tool With 110 Blade
7406787501	PT-3573	Punch Down Tool With 66 Blade
7409257501	PT-4572	Replacement 110 Blade For Punch Down Tool
7409027501	PT-4573	Replacement 66 Blade For Punch Down Tool

PREMIER EZ90 Termination Tool



PREMIER

The PREMIER EZ90 solution offers you a cost-effective way of terminating PREMIER voice and data jacks. The PREMIER EZ90 jack design keeps the wires fixed in the terminals before termination. Just one simple squeeze of the handle and the EZ90 tool seats and terminates all wires as well as cuts off the excess wire. The tool's handle lock feature greatly reduces the tool size making it safer and easier to carry and store. The replaceable cutting module design provides for longer tool life and cost savings.

- Time of termination decreased by 85%
- Less force required to terminate versus standard punch down tool
- Convenient termination for any field installation
- Additional cutting module provided for longer tool life
- Light weight, sturdy design

Item No.	Mfg. Part No.	Description
0000227825	PT-EZ90	EZ90 termination tool for EZ90 jacks
0000406458	PT-EZ90-CM	Replacement Cutting Module for EZ90 Termination Tool

Safety Tool



PREMIER JoistMate

JoistMate® Attic Safety

JoistMate Attic Safety Platform Fits 16 Inch or 24 Inch On-Center Joist Spacings Supports up to 700 pounds
Pair/PR equals 2 JoistMate Platforms

Item No.	Mfg. Part No.	Description
0000297774	WFS-ES-0038	JoistMate Attic Safety Platform - Pair/PR equals 2 JoistMate Platforms

Safety Tool

PREMIER® Tool Tethering Solutions



Personal fall protection for those who work at height is a requirement in many workplaces. Companies are extending similar requirements for the tools that their employees use. PREMIER has partnered with Proto® to offer an innovative and comprehensive tool tethering system.

SkyHook™ Tether and Transfer System

- Easy-to-use and adapt to current tool belts
- Designed to keep tool engaged at all times
- Short lanyard to allow for natural tool use and free range of motion
- No dangling cords to interfere while walking, climbing, or working
- Recommended to hold hand tool with SkyHook™ System under 6 lbs

Tether Attachments and Accessories

- Heat Shrink Loops – versatile attachment for many different tool types
- Tool Lanyards
- Hard Hat Lanyard
- D-Ring Web Tether with Sealing Tape
- Tethered Tape Measure Sleeve



Hard Hat Not Included



PREMIER

Item No.	Mfg. Part No.	Description
0000412283	JPSDOCK	SkyDock Storage Attachment
0000412284	JPSWS	SkyDock Wrist Strap
0000412285	JPSS	SkyHook Switch Connector
0000412286	JPS1	SkyHook Kit for 1 Tool
0000412287	JPS2	SkyHook Kit for 2 Tools
0000412288	JPSSCAFF4	SkyHook Kit for 4 Tools
0000412289	JLANHATRD	Hard Hat Lanyard
0000412290	JPST1	SkyHook with SkyDock (no wrist strap)
0000412291	JPSBOLT	SkyHook Dual Dock Bolt Bag Kit
0000412292	JLAN15LBDSS	15lb Elastic Lanyard with (2) SS Carabiners
0000412293	JLAN25LBDSS	25lb Elastic Lanyard with (2) SS Carabiners
0000412294	JMOL36RFOR	Sealing Tape (1" x 36')
0000412295	JDRSMOR	D-Ring Web Tether
0000412296	JTAPESLV	Tethered Tape Measure Sleeve
0000412297	JP2R34X175LPOR	Heat Shrink Loop (3/4" x 1.75")
0000412298	JP2R1X175LPOR	Heat Shrink Loop (1.1" x 1.75")
0000412299	JP2R15X2LPOR	Heat Shrink Loop (1.5" x 2")
0000412300	JP2R2X2LPOR	Heat Shrink Loop (2" x 2")
0000412301	JP2R2X4LPOR	Heat Shrink Loop (2" x 4")
0000412302	JP2R275X2LPOR	Heat Shrink Loop (2.75" x 2")
0000412303	JP2R275X4LPOR	Heat Shrink Loop (2.75" x 4")

Cable Ties

PREMIER® Cable Ties and Accessories

PREMIER cable ties are constructed of heavy-duty nylon which assures optimum field performance. Plenum cable ties are also available to comply with fire codes. PREMIER® cable ties are produced in a variety of colors to comply with the Electronic Industries Association (EIA) color coding standard, which defines colors used in identification of electronic components and establishes a standard color-number relationship. PREMIER® cable ties are manufactured to meet industry standards and comply with Underwriters Laboratories specifications where applicable.



Cable Ties

- Minimum tensile unlocking strength - up to 175 lbs.
- Operating temperature - up to 185°F (85°C)
- Available in a variety of colors to comply with EIA color coding standard
- Available in a variety of lengths - 4-inch to 29.75-inch
- PREMIER offers an orange pouch with an assortment of striped cable ties
- UL listed
- Made in the U.S.A.

STRIPED CABLE TIES

Item No.	Mfg. Part No.	Description	Package Qty.
7393917500	PT-18R-K-6-0	4" 18LB Blue/Black	50
7393927500	PT-18R-K-6-2	4" 18LB Blue/Red	50
7393947500	PT-18R-K-6-7	4" 18LB Blue/Violet	50
7393957500	PT-18R-K-6-10	4" 18LB Blue/White	50
7393937500	PT-18R-K-6-4	4" 18LB Blue/Yellow	50
7393617500	PT-18R-K-1-0	4" 18LB Brown/Black	50
7393627500	PT-18R-K-1-2	4" 18LB Brown/Red	50
7393647500	PT-18R-K-1-7	4" 18LB Brown/Violet	50
7393657500	PT-18R-K-1-10	4" 18LB Brown/White	50
7393637500	PT-18R-K-1-4	4" 18LB Brown/Yellow	50
7393817500	PT-18R-K-5-0	4" 18LB Green/Black	50
7393827500	PT-18R-K-5-2	4" 18LB Green/Red	50
7393847500	PT-18R-K-5-7	4" 18LB Green/Violet	50
7393857500	PT-18R-K-5-10	4" 18LB Green/White	50
7393837500	PT-18R-K-5-4	4" 18LB Green/Yellow	50
7393717500	PT-18R-K-3-0	4" 18LB Orange/Black	50
7393727500	PT-18R-K-3-2	4" 18LB Orange/Red	50
7393747500	PT-18R-K-3-7	4" 18LB Orange/Violet	50
7393757500	PT-18R-K-3-10	4" 18LB Orange/White	50
7393737500	PT-18R-K-3-4	4" 18LB Orange/Yellow	50
7394017500	PT-18R-K-8-0	4" 18LB Slate/Black	50
7394027500	PT-18R-K-8-2	4" 18LB Slate/Red	50
7364747500	PT-18R-K-8-7	4" 18LB Slate/Violet	50
7394057500	PT-18R-K-8-10	4" 18LB Slate/White	50
7394037500	PT-18R-K-8-4	4" 18LB Slate/Yellow	50

Cable Ties

PREMIER® Cable Ties and Accessories (continued)

STANDARD CABLE TIES

Item No.	Mfg. Part No.	Description	Package Qty.
7365297500	PT-18S	3-3/8" 18LB Natural	100
7394187500	PT-18R-C-0W	4" 18LB Black Outdoor	100
7364727500	PT-18R-K-0	4" 18LB Black Outdoor	50
7393347500	PT-18R-C-6	4" 18LB Blue	100
7393267500	PT-18R-C-1	4" 18LB Brown	100
7393367500	PT-18R-C-8	4" 18LB Gray	100
7393337500	PT-18R-C-5	4" 18LB Green	100
7393017500	PT-18R-C-9	4" 18LB Natural	100
7393287500	PT-18R-C-3	4" 18LB Orange	100
7393277500	PT-18R-C-2	4" 18LB Red	100
7393357500	PT-18R-C-7	4" 18LB Violet	100
7393297500	PT-18R-C-4	4" 18LB Yellow	100
7393377500	PT-30R-C-0	6" 30LB Black Outdoor	100
7394067500	PT-30R-C-0W	6" 30LB Black Outdoor	100
7393447500	PT-30R-C-6	6" 30LB Blue	100
7393387500	PT-30R-C-1	6" 30LB Brown	100
7393437500	PT-30R-C-5	6" 30LB Green	100
7393037500	PT-30R-C-9	6" 30LB Natural	100
7393417500	PT-30R-C-3	6" 30LB Orange	100
7393397500	PT-30R-C-2	6" 30LB Red	100
7393467500	PT-30R-C-8	6" 30LB Gray	100
7393457500	PT-30R-C-7	6" 30LB Violet	100
7393427500	PT-30R-C-4	6" 30LB Yellow	100
7364717500	PT-18L-C-0	8" 18LB Black Outdoor	100
7362487500	PT-18L-C-9	8" 18LB Natural	100
7394077500	PT-50R-C-0W	8" 50LB Black Outdoor	100
7393587500	PT-50R-C-6	8" 50LB Blue	100
7393537500	PT-50R-C-1	8" 50LB Brown	100
7393667500	PT-50R-C-8	8" 50LB Gray	100
7393577500	PT-50R-C-5	8" 50LB Green	100
7393057500	PT-50R-C-9	8" 50LB Natural	100
7393557500	PT-50R-C-3	8" 50LB Orange	100
7393547500	PT-50R-C-2	8" 50LB Red	100
7393567500	PT-50R-C-4	8" 50LB Yellow	100
7364817500	PT-40R-C-0	8.5" 40LB Black Outdoor	100
7364797500	PT-40I-C-0	11.5" 40LB Black Outdoor	100
7396187500	PT-40I-C-9	11.5" 40LB Natural	100
7369457500	PT-50I-C-0	12" 50LB Black Outdoor	100
7394097500	PT-50I-C-9	12" 50LB Natural	100
7398787500	PT-150R-0	15" 175LB Black Outdoor	25
7393087500	PT-120R-K-0W	15.25" 120LB Black Outdoor	50
7393077500	PT-120R-K	15.25" 120LB Natural	50
7398457500	PT-50L-C-0W	15.5" 50LB Black Outdoor	100
7393097500	PT-50L-C-9	15.5" 50LB Natural	100
7396687500	PT-120L-C-0	29.75" 120LB Black Outdoor	50
7364847500	T120L9K2	29.75" 120LB Natural	50
0000402020	T250M0X2	22" 250 lb. Black with buckle	25
0000402021	T250MOHIRX2	22" 250 lb. Black High Heat Stabilized	25

Cable Ties

PREMIER® Cable Ties and Accessories (continued)



Halar Tie

HALAR TIES

Item No.	Mfg. Part No.	Description	Package Qty.
7369727500	PT-50R-2-HAL-C	8" 50 lb. Red Plenum	100



Cable Tie



Flag Style

IDENTIFICATION CABLE TIES

Item No.	Mfg. Part No.	Description	Pad Size	Package Qty.
0000119518	PT-IT18FL9C2	4" 18LB Flag Style Natural	.81" x .35"	100
7360297500	PT-IT-18R	4" 18LB Natural	.98" x .32"	100
7365477500	PT-IT-18R-10	4" 18LB White	.98" x .32"	100
7393127500	PT-IT-50R-C-9	8" 50LB Natural	1.1" x .51"	100
7364687500	PT-IT-50L-C-9	15" 50LB Natural	.5" x 2.2"	100



Mounting Cable Tie - Natural

MOUNTING CABLE TIES

Item No.	Mfg. Part No.	Description	Package Qty.
7396897500	PT-30MR-C-9	6.375" 30LB Natural	100
7394087500	PT-50MR-C-0W	8.5" 50LB Black Outdoor	100
7393117500	PT-50MR-C-9	8.5" 50LB Natural	100
7365247500	PT-120MR-C-0	16.25" 120LB Black Outdoor	50
7393147500	PT-120MR-C-9	16.25" 120LB Natural	50



Velcro Cable Tie

VELCRO CABLE TIES

Item No.	Mfg. Part No.	Description	Package Qty.
0000202086	PT-VCT-11-BLK	11" Black	10

Cable Ties

PREMIER® Cable Ties and Accessories (continued)



Cable Tie Pouch



PT-E-Adhesive



Cable Tie Anchor Mount



Cable Tie Mount



Cable Tie Pouch Empty



Cable Tie Mount Low Profile



Adhesive Mounting Base Cable Tie



ID Marker Plate

CABLE TIE MOUNTS AND ACCESSORIES

Item No.	Mfg. Part No.	Description	Package Qty.
7364677500	PT-E-ADHESIVE	4" 18LB Ivory With 3/4" Adhesive Mtg Base	100
7361467500	PT-CTAM-1	Cable Tie Anchor Mount 4-Way #8 Screw Hole White	100
7364647500	PT-CTM3-C-0	Cable Tie Mount #10 Screw Hole Black	100
7364627500	PT-CTM3-C-9	Cable Tie Mount #10 Screw Hole Natural	100
7364657500	PT-CTM2-C-0	Cable Tie Mount #8 Screw Hole Black	100
7364637500	PT-CTM2-C-9	Cable Tie Mount #8 Screw Hole Natural	100
7390847500	PT-MB2	Cable Tie Mount Low Profile #8 Screw Hole White	100
7394177500	PT-MB5A	Cable Tie Mounting Base Adhesive 4-Way 1.5"	100
7361547500	PT-IMP-2.5	I.D. Marker Plates Natural 2.5" x 0.75"	100
7363017500	PT-IMP-2.5-W1.75	I.D. Marker Plates White 2.5" x 1.75"	100
7364667500	PT-PIC-POUCH	Cable Tie Pouch Empty	1
7410067500	PT-PIC-PAC	Cable Tie Pouch With Striped Ties	1



Spiral Wrap



Nail Clip

CABLE ACCESSORIES

Item No.	Mfg. Part No.	Description	Package Qty.
7234287500	PT-NC3.5	3/4" Black Nail Clip Range .13-.16" (2pr - 3pr)	100
7234877500	PT-NC5.0	3/4" Black Nail Clip Range .19-.23" (4 pair)	100
7234317500	PT-NC6	1" Black Nail Clip Range .23-.27" (RG6)	100
7368157500	PT-2.5NFP-ORANGE	Spiral Wrap 100ft .375" OD Max Bundle 5/16-3"	100

Decals and Tags



Reflective Decal Lettering - Orange

Reflective Decal Lettering - Orange

Reflective letters and numbers designed and manufactured to provide long-term durability adhere in even the most adverse weather conditions. Characters remain highly visible even at extreme angles, day and night, in all types of weather. Decals are available with black characters on orange backgrounds and conform to ANSI standards.

- Made of the best materials, including 3M backing.
- Packaged in zip locking poly bags. 25 to a package.
- Made in the U.S.A.
- 1 inch x 1.5 inch

PREMIER®

Item No.	Mfg. Part No.	Description
7333797500	PT-RD-POLE	Pole Marking Holder - Black 3"x14"
7398417500	PT-RD-36KIT-O	Kit of All Letters and Numbers - Orange
7399317500	PT-RD-O-1-BLK/ORG	1
7399327500	PT-RD-O-2-BLK/ORG	2
7399337500	PT-RD-O-3-BLK/ORG	3
7399347500	PT-RD-O-4-BLK/ORG	4
7399357500	PT-RD-O-5-BLK/ORG	5
7399377500	PT-RD-O-7-BLK/ORG	7
7399387500	PT-RD-O-8-BLK/ORG	8
7399367500	PT-RD-O-6/9-BLK/ORG	6 and 9
7399017500	PT-RD-O-A-BLK/ORG	A
7399027500	PT-RD-O-B-BLK/ORG	B
7396927500	PT-RD-O-BLANK-BLK/OR	Blank
7399037500	PT-RD-O-C-BLK/ORG	C
7399047500	PT-RD-O-D-BLK/ORG	D
7399287500	PT-RD-O-DASH	Dash
7399057500	PT-RD-O-E-BLK/ORG	E
7399067500	PT-RD-O-F-BLK/ORG	F
7399077500	PT-RD-O-G-BLK/ORG	G
7399087500	PT-RD-O-H-BLK/ORG	H
7399097500	PT-RD-O-I-BLK/ORG	I
7399117500	PT-RD-O-J-BLK/ORG	J
7399127500	PT-RD-O-K-BLK/ORG	K
7399137500	PT-RD-O-L-BLK/ORG	L
7399147500	PT-RD-O-M-BLK/ORG	M
7399157500	PT-RD-O-N-BLK/ORG	N
7399297500	PT-RD-O-0-BLK/ORG	O and 0
7399167500	PT-RD-O-P-BLK/ORG	P
7399177500	PT-RD-O-Q-BLK/ORG	Q
7399187500	PT-RD-O-R-BLK/ORG	R
7399197500	PT-RD-O-S-BLK/ORG	S
7399217500	PT-RD-O-T-BLK/ORG	T
7399227500	PT-RD-O-U-BLK/ORG	U
7399237500	PT-RD-O-V-BLK/ORG	V

Decals and Tags

Reflective Decal Lettering - Orange (continued)

PREMIER®

Item No.	Mfg. Part No.	Description
7399247500	PT-RD-O-W-BLK/ORG	W
7399257500	PT-RD-O-X-BLK/ORG	X
7399267500	PT-RD-O-Y-BLK/ORG	Y
7399277500	PT-RD-O-Z-BLK/ORG	Z



Reflective Decal Lettering - Yellow

Reflective Decal Lettering - Yellow

Reflective letters and numbers designed and manufactured to provide long-term durability adhere in even the most adverse weather conditions. Characters remain highly visible even at extreme angles, day and night, in all types of weather. Decals are available with black characters on yellow backgrounds and conform to ANSI standards.

- Made of the best materials, including 3M backing.
- Packaged in zip locking poly bags. 25 to a package.
- Made in the U.S.A.
- 1 inch x 1.5 inch

PREMIER

Item No.	Mfg. Part No.	Description
7398427500	PT-RD-36KIT-Y	Kit of All Letters and Numbers - Yellow
7398017500	PT-RD-Y-1-BLK/YLW	1
7398027500	PT-RD-Y-2-BLK/YLW	2
7398037500	PT-RD-Y-3-BLK/YLW	3
7398047500	PT-RD-Y-4-BLK/YLW	4
7398057500	PT-RD-Y-5-BLK/YLW	5
7398077500	PT-RD-Y-7-BLK/YLW	7
7398087500	PT-RD-Y-8-BLK/YLW	8
7398067500	PT-RD-Y-6/9-BLK/YLW	6 and 9
7398117500	PT-RD-Y-A-BLK/YLW	A
7398127500	PT-RD-Y-B-BLK/YLW	B
7398397500	PT-RD-Y-BLANK	Blank
7398137500	PT-RD-Y-C-BLK/YLW	C
7398147500	PT-RD-Y-D-BLK/YLW	D
7398387500	PT-RD-Y-DASH-BLK/YLW	Dash
7398157500	PT-RD-Y-E-BLK/YLW	E
7398167500	PT-RD-Y-F-BLK/YLW	F
7398177500	PT-RD-Y-G-BLK/YLW	G
7398187500	PT-RD-Y-H-BLK/YLW	H
7398197500	PT-RD-Y-I-BLK/YLW	I
7398217500	PT-RD-Y-J-BLK/YLW	J
7398227500	PT-RD-Y-K-BLK/YLW	K
7398237500	PT-RD-Y-L-BLK/YLW	L

Decals and Tags

Reflective Decal Lettering - Yellow (continued)

PREMIER®

Item No.	Mfg. Part No.	Description
7398247500	PT-RD-Y-M-BLK/YLW	M
7398257500	PT-RD-Y-N-BLK/YLW	N
7398097500	PT-RD-Y-0-BLK/YLW	O and 0
7398267500	PT-RD-Y-P BLK/YLW	P
7398277500	PT-RD-Y-Q-BLK/YLW	Q
7398287500	PT-RD-Y-R-BLK/YLW	R
7398297500	PT-RD-Y-S-BLK/YLW	S
7398317500	PT-RD-Y-T-BLK/YLW	T
7398327500	PT-RD-Y-U-BLK/YLW	U
7398337500	PT-RD-Y-V-BLK/YLW	V
7398347500	PT-RD-Y-W-BLK/YLW	W
7398357500	PT-RD-Y-X-BLK/YLW	X
7398367500	PT-RD-Y-Y-BLK/YLW	Y
7398377500	PT-RD-Y-Z-BLK/YLW	Z

Pair Separators

Pair Separators made from hollow plastic tubing allow for quick and easy identification of tested circuits.

PREMIER®

Item No.	Mfg. Part No.	Description
0000066097	732745	Plastic Tags Black 500/Bag
0000066096	732744	Plastic Tags White 500/Bag

PREMIER Wireless Weatherproofing Kit



Wireless Weatherproofing Kit

The PREMIER Wireless Weatherproofing Kit can be used to create an environmental seal for connections found at wireless infrastructure sites. The tapes also help prevent the loosening of connections caused by vibrations. The kit is excellent for cold weather applications.

Kit Contents:

- 6 rolls butyl mastic tape (2.5 in. x 24 in.)
- 1 roll black vinyl tape (2 in. x 20 ft.)
- 2 rolls black vinyl tape (3/4 in. x 66 ft.)
- Installation Instructions

PREMIER®

Item No.	Mfg. Part No.	Description
0000406459	PT-WWP-Kit	6 Rolls Butyl Mastic Tape 2.5"x24". 1 Roll Black Vinyl Tape 2"x20'. 2 Rolls Black Vinyl Tape 3/4"x66'

Splicing Supplies



PREMIER Vinyl Tape - Assorted Colors

Tape

- Premium vinyl all-weather electrical and telephone tape
- Approved by UL and CA
- Tested for temperatures up to 105° C
- For uses up to 600 volts
- Black is 8.5 mil.
- Colors are 7 mil.

PREMIER®

Item No.	Mfg. Part No.	Description
0000088933	PT-88 TAPE 3/4X36	Black Vinyl Tape 3/4-Inch x 36-Feet
0000088932	PT-88 TAPE 1X36	Black Vinyl Tape 1-Inch x 36-Feet
0000088934	PT-88 TAPE 1-1/2X44	Black Vinyl Tape 1 1/2-Inch x 44-Feet
0000088935	PT-88 TAPE 3/4X60	Black Vinyl Tape 3/4-Inch x 60-Feet
0000126721	PT-35 TAPE 3/4X66BLU	Blue Vinyl Tape 3/4-Inch x 66-Feet
0000088941	96418	Brown Vinyl Tape 3/4-Inch x 66-Feet
0000088926	92798	Gray Vinyl Tape 3/4-Inch x 66-Feet
0000126723	PT-35 TAPE 3/4X66GRN	Green Vinyl Tape 3/4-Inch x 66-Feet
0000088939	96416	Orange Vinyl Tape 3/4-Inch x 66-Feet
0000126722	PT-35 TAPE 3/4X66RED	Red Vinyl Tape 3/4-Inch x 66-Feet
0000088936	PT-35 TAPE 3/4X66YEL	Yellow Vinyl Tape 3/4-Inch x 66-Feet

Miscellaneous Tape

PREMIER

Item No.	Mfg. Part No.	Description
0000201924	PT-97374	Tape Do Not Climb 1-Inch x 72-Yards yellow Printed UNSAFE DO NOT CLIMB
0000200247	PT-3939	Tape Duct 2-Inch x 60-Yards, 9 mil
0000200245	BB7-91500	Tape Glass 1-Inch x 108-Feet
0000088931	96205	Tape Vinyl Mastic 1 1/2-Inch x 20-Feet
0000088930	PT-MASTIC TAPE 4X10	Tape Vinyl Mastic 4-Inch x 10-Feet
0000200250	PT-49-4X40	Tape Aluminum 4-Inch x 40-Feet

Marking Paint



Inverted Tip Marking Paint

Marking and Touch-Up Paint

Marking paints and touch-up paints for every telecom application.

- All of these paints are approved for use in all 50 states
- Marking paints are inverted-tip style for better coverage and easier use
- 12 cans per case, 64 cases per pallet
- Environmentally friendly - no CFC's
- 20 oz. can with 17 oz. net
- 16 oz. can with 12 oz. net

PREMIER®

Item No.	Mfg. Part No.	Description
7366857500	PT-20-669-PNT-BLU-20	Marking Paint Fluorescent Blue – Water Based (20 oz.)
7366877500	PT-20-668-PNT-GRN-20	Marking Paint Fluorescent Green – Water Based (20 oz.)
7366917500	PT-PNT-ORG-20	Marking Paint Fluorescent Orange – Water Based (20 oz.)
5123497500	PT-PNT-ORG-20-SOLV	Marking Paint Fluorescent Orange Extra Long-Duration – Solvent Based (20 oz.)
7366927500	PT-20-671-PNT-RED-20	Marking Paint Safety Red – Water Based (20 oz.)
7373517500	PT-PNT-WHT-20	Marking Paint White – Water Based (20 oz.)
7366867500	PT-20-678-PNT-YLW-20	Marking Paint Utility Yellow – Water Based (20 oz.)
7361557500	PT-PNT-WAND-33	Marking Paint Applicator
5173047500	PT-98-2-GLWHT-16	Touch-Up Paint Gloss White Enamel (16 oz.)
7394327500	PT-1155-UTILGRN-16	Touch-Up Paint Utility Green (16 oz.)
0000394874	PT-20-663-PNT-BLK-20	Marking Paint Black Asphalt - Water Based (20 oz.)

Batteries



PREMIER Super Alkaline Batteries

Super Alkaline Batteries

Super alkaline batteries for all of your battery powered tools, testers and flashlights.

- Expiration date printed on every battery

PREMIER®

Item No.	Mfg. Part No.	Description
7820587500	BATTERY AAA	AAA-Cell (4/Pack; 100/Box)
7820497500	BATTERY AA	AA-Cell (4/Pack; 100/Box)
7820457500	BATTERY C	C-Cell (2/Pack; 50/Box)
7820487500	BATTERY D	D-Cell (2/Pack; 50/Box)
7820357500	BATTERY 9V	9-Volt (1/Pack; 50/Box)

General Supplies



Hand Cleaner Towels

Hand Cleaner Towels

PREMIER hand cleaner towels are a unique patented waterless cleaning system combining both a high-quality liquid hand cleaner formula and a heavy-duty, non-scratching, abrasive towel. They remove lcky-PIC, lubricants, grease, oils, tar, wax, adhesives, sealants, caulk, paint, ink, greasy dirt and more.

- 72 towels per bucket
- Towels are 10.5 Inch x 12.125 Inch
- Pre-moistened
- Waterless one-step cleaning

PREMIER

Item No.	Mfg. Part No.	Description
7333157500	PT-SCRUBS-422C-072	PREMIER Hand Cleaner Towels 72 Towels Per Bucket

Graffiti Remover Towels

- One Step Process
- 30 Towels per Tub

PREMIER

Item No.	Mfg. Part No.	Description
7330177500	PT-SCRUBS-90130-030	Graffiti Remover Scrubs-in-a-bucket

General Supplies



Sunscreen Wipes SPF 30+

Sunscreen Wipe

Sunscreen Wipes combine a unique liquid sunscreen formula and a large, lint-free wipe. The wipe will remain open and retain its original size while applying to the face, neck and arms. PREMIER Sunscreen delivers full sun protection for professionals who work in the outside environment. This formula is waterproof and greaseless.

- SPF 30+
- Water/Sweat Resistant
- Non-greasy
- UVA/UVB Protection
- Aminobenzoic Acid [PABA] - free
- Safe on Rubber Gloves (Passed Lineman's Glove Testing Type 1 Class 2 ANSI/ASTM-D412)
- Sun Alert: Limiting sun exposure, wearing protective clothing and using sunscreens may reduce the risks of skin aging, skin cancer and other harmful effects of the sun.

PREMIER®

Item No.	Mfg. Part No.	Description
0000391924	91201	Sunscreen Wipes SPF30+ (100 / Box)



INSECT SHIELD™ Insect Repellent Wipes

SCRUBS® INSECT SHIELD™ Insect Repellent Wipes

SCRUBS® INSECT SHIELD™ Insect Repellent Wipes feature an insect repellent formula combined with a large, lint-free wipe. The 30% DEET insect repellent formula provides a safe, yet highly effective level of protection. The wipe allows for a one-step, controlled application with no worry of inhaling mist or vapors. Once applied, the formula is waterproof and greaseless so it won't interfere with activities or tasks. Each wipe is individually packaged, making it easy and convenient to carry or store.

* Do not apply product near eyes and mouth.

- 30% DEET
- Easy Application
- Non-greasy
- Waterproof Formula
- Long Lasting Protection
- Effective against: Mosquitoes, Ticks, Chiggers, Flies, Fleas and No-See-Ums

PREMIER®

Item No.	Mfg. Part No.	Description
0000286174	9140182900	Insect Shield Wipes 30% DEET Pkg of 25
0000395102	91401	Insect Shield Wipes 30% DEET (100 / Box)

Lubricant

- Lubricates
- Penetrates
- Cleans
- Protects
- Preserves
- Non-Toxic
- No CFC's
- No Carcinogens
- Bio-Degradable

PREMIER

Item No.	Mfg. Part No.	Description
0000117076	SP-Ballistol-06	Ballistol Lube Multi-Purpose Lubricant 6oz. Aerosol

General Supplies



Wasp and Hornet Spray

Wasp and Hornet Spray

- Instant knockdown
- Sprays up to 20-feet
- Dielectric breakdown voltage of 47,300
- Kills wasps, hornets, and carpenter bees
- Kills nest and insects with residual action

PREMIER®

Item No.	Mfg. Part No.	Description
0000391496	631	Wasp and Hornet Spray 20 oz. Can, 15 oz. Net (12 / Case)



HY-END Bifen ITP® and Bifen S

HY-END Bifen ITP®

HY-END Bifen S

- Active ingredient Bifenthrin is extremely effective on a wide variety of insects including spiders and 72 soil borne insects
- Very low water solubility giving rise to longevity in the soil (is a standard for treatment of termites)
- Non-corrosive and non-conductive

PREMIER®

Item No.	Mfg. Part No.	Description
0000358307	HY-END BIFEN ITP	Fire Ant Control, Bucket of 100 4 oz packets - 4 bags of 25 packets in bucket - One 4 oz. packet covers 1 ft ² (12"x12")
0000291673	HY-END BIFEN S	Fire Ant Control, 64oz Shaker Can - One can covers up to 266 ft ²

Manufacturer Part Number	Page	Manufacturer Part Number	Page	Manufacturer Part Number	Page
631	145	2090013	103	6131449	98
890	41	2090014	103	6131546	98
1090	41	2090051	103	6131547	98
1100	11	2090052	103	6133200	98
1260	11	2090053	103	6133255	98
4980	128	2091013	104	6133289	98
5249	127	2091016	103	6133299	98
14555	22	2091021	103	6133331	98
14556	22	2091051	103	6133339	98
14557	22	2091052	103	6133403	98
14560	22	2095063	104	7056880	108
14561	22	2095064	104	7056898	108
14562	22	2095125	104	7131800	97
14625	22	2095127	104	7131801	97
14626	22	2095138	104	7131802	97
14627	22	2095151	104	7131803	97
14805	22	2096119	104	7131807	97
14806	22	2113057	94	7131840	97
14807	22	2113059	94	7131841	97
25212	19	2113150	93	7131842	97
25214	15	2113182	93	7131846	97
25215	16	2113185	93	7131940	96
25216	16	2117037	108	7131941	96
25252	19	2131245	101	7131942	97
30612	127	2131250	101	7133800	97
30614	127	2131313	101	7133801	97
30616	127	2131458	101	7133802	97
30618	127	2131505	101	7133803	97
30620	127	2131757	101	7133804	97
30622	127	2131758	101	7133806	97
30624	127	2133008	101	7133840	97
30626	127	2133009	101	7133841	97
34987	127	2133012	101	7133842	97
34988	127	2133013	101	7133843	97
91201	144	2133016	101	7133940	96
91401	144	2133017	101	7133942	96
92798	141	2133020	101	7133944	96
95327	124	2133021	101	27352101	36
96205	141	2133026	101	90000690	44
96416	141	2133027	101	9140182900	144
96418	141	2133032	101	01-0241	35
177609	96	2133033	101	01-0243	35
177610	96	2133161	101	01-0245	35
177611	96	2133296	101	01-0247	35
177612	96	2133323	101	01-0330	35
177613	100	2133370	101	01-0369	33
177614	100	2133373	101	1/2 UTIL A 25M C250	110
177615	100	2137142	95	1/4 EHS A C250	110
177616	100	3114733	104	1/4 EHS A C500	110
611353	115	5136100	105	1/4 EHS A R2500	110
732744	140	5136101	105	1/4 EHS A R5000	110
732745	140	6131278	98	1/4 EHS C6.6M	110
1003935	36	6131361	98	100CR000ORNA05T	112
2090008	103	6131418	98	100CR000ORNA25T	112
2090010	103	6131433	98	100CR000ORNA50T	112

Manufacturer Part Number	Page	Manufacturer Part Number	Page	Manufacturer Part Number	Page
100RR011BKNA05T	112	125SS135ORNA70T	113	250044-MBA-27M-CH-14	8
100RR011BKNA50T	112	1260BK	11	250044-MBA-NODIAL-H	10
100RR011BLNA05T	112	1360BK	11	250044-QBA-27M-CH	7
100RR011BLNA1XT	112	14201-16	33	250047-MBA-NODIAL-H	10
100RR011BLNA25T	112	14201-22	33	25055RE1	17
100RR011BLNA50T	112	1421MNB	127	25055RE1	20
100RR011ORNA05T	112	14-563	125	25065RE1	17
100RR011ORNA1XT	112	150SS011ORNA40T	113	25201RE1	15
100RR011ORNA25T	112	15-265	126	25255RE2	17
100RR011ORNA50T	112	15-808A	126	25255RE2	20
100RR011WHNA05T	112	18-789-13	101	25423RE1	18
100RR011WHNA25T	112	18-A99-36	101	25424RE1	18
100RR011WHNA50T	112	1-908353	113	25425RE1	18
100SS135GYNA50E	112	1-908354	113	255400-MBA-20M-H	9
100SS135ORNA1XE	112	1-908355	113	255409-MBA-20M-H	9
100SS135ORNA1XT	112	1-908356	113	255415-MBA-20M-H	9
100SS135ORNA50E	112	20001-431	34	255444-MBA-20F-H	9
10-175	123	20001-435	34	255444-MBA-20M-H	9
10-799	123	20001-491	34	255444-MBA-27F-H	10
1100BK	11	20001-495	34	255444-MBA-NODIAL-H	10
1120SSTA	79	2003-320-105	34	255447-MBA-20M-H	9
11-921	123	2003-820-105	34	255447-MBA-NODIAL-H	10
11-961	123	2009-320-105	34	278G	125
12-311-36	105	2009-820-105	34	28-141	123
12-322-36	105	200SR040ORNA25T	113	286LN	125
125CR000ORNA05T	112	200SR135ORNA25E	113	3/16 UTIL A 2.2M	110
125CR000ORNA25T	112	200SR135ORNA25R	113	3/16 UTIL A 2.2M 500	110
125CR000ORNA50E	112	200SS011ORNA25E	113	3/8 EHS A R2500	110
125CR000ORNA50T	112	200SS011ORNA25R	113	3/8 UTIL A 10M	110
125CR000ORNA70T	112	200SS011ORNA25T	113	3/8 UTIL A 10M 2500	110
125RR011BKNA05T	112	200SS011RDNA25T	113	3/8 UTIL A 10M 5000	110
125RR011BKNA25T	112	2020SSTP	79	3/8 UTIL A 10M 1000	110
125RR011BLNA05T	112	20-556	126	3/8 UTIL C10M	110
125RR011BLNA25T	112	2096100-2095150	104	300SS011ORNA05E	113
125RR011BLNA45T	112	2096102-2095065	104	300SS011ORNA10T	113
125RR011BLNA65T	112	2096103-2095016	104	300SS135ORNA10E	113
125RR011ORNA05T	112	2096118-2095068	104	300SS135ORNA10T	113
125RR011ORNA25T	112	2104-820-105	35	34-790	124
125RR011ORNA45T	112	2106-32-105	35	400SS011ORNA05K	113
125RR011ORNA65T	112	2127-80-54	35	400SS135ORNA05E	113
125RR011WHNA05T	112	2131550E	99	400SS135ORNA05T	113
125RR011WHNA25T	112	2133269E	99	43-512	124
125RR011WHNA45T	112	2133495E	100	44801-009	129
125RR011WHNA65T	112	2137113E	95	4993CG	128
125SR011BLNA80E	113	2137144E	95	5/16 IN EHS A R2500	110
125SR011ORNA50R	113	2137146E	95	5/16 IN EHS A R5000	110
125SR011ORNA80E	113	225G	125	5/16EHSC5000R	110
125SR011WHNA80E	113	250000-MBA-20M-H	6	5/16 UTIL A 6M	110
125SR135ORNA50T	113	250009-MBA-20M-H	6	50801-004	129
125SS011ORNA25E	113	250009-QBA-27M-CH	7	5131278E	99
125SS011ORNA50E	113	250015-MBA-20M-H	6	5131361E	99
125SS011ORNA50T	113	250044-MBA 27M-DCH-1	8	5131379E	99
125SS011ORNA70E	113	250044-MBA-20F-CH	7	5131418E	99
125SS135ORNA70E	113	250044-MBA-20M-H	6	5131422E	99
125SS135ORNA70R	113	250044-MBA-27F-CH	6	5131431E	99

Manufacturer Part Number	Page	Manufacturer Part Number	Page	Manufacturer Part Number	Page
5131450E	99	7716H	127	C5E100X-004GY24PM	63
5131456E	99	7718H	127	C5ER-004GRN24PM	98
5131547E	99	85-450	128	CAT5-235-RJ45	39
5131683E	99	850-09	36	CAT5-75	39
5133200E	99	86-835B	128	CAT5-LAN	39
5133255E	99	86-837B	128	CAT5-LAN-RJ45	39
5133274E	99	86-838B	128	CAT5-POE	39
5133289E	99	86-839B	128	CAT6-235	39
5133299E	99	86-840B	128	CAT6-75	39
5133329E	99	86-841B	128	CAT6-LAN	39
5133342E	99	86-843	128	CAT6-POE	39
5133374E	99	86-844	128	CEZ202	12
5133512E	99	86-845	128	CEZ260W	12
5133696E	99	86-846	128	CPE1000	45
5133762E	99	88001-99	36	CPE2000	45
51-616	122	88011-99	36	CPE3000	45
51-240-11	95	9125-28-15	33	CPEBP1000	45
51-240-21	95	9125-30-15	33	CPEBP2000	45
51-240-31	95	91-297	127	CPEBP3000	45
56-202	122	9129-808-215	33	CS150U48V3G	42
56-810	122	92151A.38.17	42	CS150-BHK	42
6050S	41	92282.38.10	42	CS150-PMK	42
6430-17-20-205	32	920-65-508-105	31	CS16U48V-8	42
6470-15-207-505	32	930-65-503-105	31	CS20A-EBP	42
65-033	126	930-65-509-105	31	CS24C12V2-E	42
65-901	126	9450-65-507-105	31	CS24U12V	42
65-902	126	9450-65-707-105	31	CS24U12V-12	42
65-903	126	9450-69-707-105	31	CS24U12V-NA3	42
65-905	126	9460-65-707-105	31	CS24U12V-NA3-G	42
66-088	126	9460-69-707-105	31	CS24U12V-XL	42
66-090	126	9465-69-804-105	31	CS27NU12V-NA2	42
66-091	126	9470-66-904-105	31	CS27NU12V-NA3	42
66-092	126	9INCUTTER	125	CS27NU12V-NA3-G	42
66-094	126	BATTERY 9V	142	CS30U12V-20	42
66-096	126	BATTERY AA	142	CS50U48V	42
66-097	126	BATTERY AAA	142	CS75A12V3	42
66-168	126	BATTERY C	142	CSP706T	41
66-565	126	BATTERY D	142	CSTII1000	42
66B1-6	60	BB7-91500	141	DECORA-1	75
66M1-50	60	BP24RTEXTL	45	DECORA-2	75
66M1-50R	60	BP36RTEXTL	44	DECORA-FRAME-2	75
7/16 IN EHS A R2500	110	BP36RTXL	44	DECORA-FRAME-3	75
7/16 IN UTIL A 16M	110	BP48RTEXTL	45	DECORA-FRAME-4	75
7/16 UTIL A 16M	110	BP72RTEXTL	45	DECORA-FRAME-6	75
7/16 UTIL A 16M	110	BP72RTXL	44	DESI Telephone STRIP C	22
7/16 UTIL C 16M	110	BW-1160	128	DESI Telephone STRIP P	22
701088-MSE-DCHAC	13	BW-1161	128	DESI Telephone STRIP W	22
702088-MSE-DCHAC	13	BW-1163FP	128	DL1200-CAT5	39
715000-MSE-DCHAC	13	BW-1168	128	DL1200-CAT5-75	39
715088-MSEDCHAC	13	BZ-H175S	37	DT30U12V-NA3	42
726088-MDE-DCHAC	14	C3524.41.86	95	DT30U12V-NA3-G	42
727000-MDE-DCHAC	14	C5775.31.01	63,95	E750RT2U	44
727088-MDE-DCHAC	14	C5775.31.02	63,95	E750RTXL2U	44
7712H	127	C5775.41.01	63,95	E1000RT2U	44
7714H	127	C5886.31.01	95	E1000RTXL2U	44

Manufacturer Part Number	Page	Manufacturer Part Number	Page	Manufacturer Part Number	Page
E1500RT2U	44	J291R	125	MMS780R	40
E1500RTXL2U	44	J3	124	MSC-06-LC	79
E1500RTXLT2U	44	J3000N	128	MSC-08-L	79
E2000RT2U	44	J52136	127	MSC-12-MM-P-BLK	79
E2000RTXL2U	44	J706S	128	MST-06-LC	79
E3000RT2U	44	J708S	128	MST-08-L	79
E3000RTXL2U	44	J708G	128	MST-12-L	79
E3000RTXLT2U	44	J710S	128	N32-203500	42
ED1000RM2U	45	J712G	128	NS-P002-44	23
ED1000RMT2U	45	J712S	128	NS-P0026547-V	23
ED1500RM2U	45	JDRSMOR	133	NS-P003-44	22
ED1500RMT2U	45	JLAN15LBDSS	133	NS-P004-09	22
ED2000RM2U	45	JLAN25LBDSS	133	NS-P004-44	22
ED2000RMT2U	45	JLANHATRD	133	NS-P005-44	21
ED3000RM2U	45	JMOL36RFOR	133	NS-P005-45	21
ED3000RMT2U	45	JP2R1X175LPOR	133	NS-P006-47	21
EDBP24XL	45	JP2R15X2LPOR	133	NS-P008-44	21
EDBP48XL	45	JP2R2X2LPOR	133	OEPD1015HV	40
EDBP72XL	45	JP2R2X4LPOR	133	OEPD815HV	40
EN400	43	JP2R275X2LPOR	133	OEPD2415V62	40
EN600	43	JP2R275X4LPOR	133	OPED1415HV	40
EN750	43	JP2R34X175LPOR	133	P4080-248	129
EN900	43	JPS1	133	P4080-249	129
ETR1000	44	JPS2	133	P4480-004	129
ETR1500	44	JPSBOLT	133	P4480-009	129
ETR1500p15	44	JPSDOCK	133	PA1530-13465	131
ETR500	44	JPSS	133	PDU15B8R	41
ETR700	44	JPSSCAFF4	133	PDU15B10R	41
ETR700p15	44	JPST1	133	PDU15M2F12R	41
EVC167P	118	JPSWS	133	PDU15SW8FNET	41
FRM024XS-B	78	JTAPESLV	133	PDU20MVT20F	41
FRM036XS-B	78	M4KSU	38	PE1UG8	114
FRM072XS-B	78	M4L	38	PRO1000RT	43
FWM012XLC-B	78	M8COM	38	PRO1100LCD	43
FWM024XLC-B	78	M8KSU	38	PRO1500RT	43
GRM0600	39	MC4	60	PRO500LCD	43
H-11	124	MC4LH-9	60	PRO700LCD	43
H5401RE1	19	MCO25	38	PT-0956F	114
HPCE3210-FE	37	MCO4	38	PT-0966	114
HPCE-322	37	MCO4110	38	PT-101	29
HR-125-5-LARGE	121	MCO4X4	38	PT-102	29
HR-125-CLAMP	121	MCO8110	38	PT-1110BA-100	61
HR-78-5-L-Bend	121	MDS2	38	PT-1110BA-300	61
HR-78-5-Offset	121	MDS25	38	PT-1110BAK-100	61
HR-78-CLAMP	121	MFMB-600BB	79	PT-1110BAK-300	61
HW-1512	127	MGBSGL-1	39	PT-1110BAK-50	61
HW1514	127	MHP	121	PT-1110C-4	61
HW-1516	127	ML25-CAT5-75	39	PT-1110C-5	61
HW-1518	127	ML25-CAT5-235	39	PT-1110F	61
HW-1520	127	ML25-CAT5-LAN	39	PT-1110FK	61
HW-1524	127	MLLT1	38	PT-1110PI	61
HW-1526	127	MMS110	40	PT-1110PS	61
HY-END-BIFEN ITP	145	MMS362P	40	PT-1116	131
HY-END BIFEN S	145	MMS370T	40	PT-1155-UTILGRN-16	142
J264SG	125	MMS686SCT	40	PT-1205C/611350	115

Manufacturer Part Number	Page	Manufacturer Part Number	Page	Manufacturer Part Number	Page
PT-1206C/611360	115	PT-18S	135	PT-40R-C-O	135
PT-120L-C-0	135	PT-19316L7-4	48	PT-42A-4-50	49
PT-120MR-C-0	136	PT-1964	123	PT-4572	132
PT-120MR-C-9	136	PT-2.5NFP-ORANGE	137	PT-4573	132
PT-120R-K	135	PT-20502-L2	55,76	PT-460A-4-50	59
PT-120R-K-0W	135	PT-20-663-PNT-BLK-20	142	PT-460A-6-50	59
PT-12BCL	117	PT-20-668-PNT-GRN-20	142	PT-49-4X40	141
PT-139	30	PT-20-669-PNT-BLU-20	142	PT-4P4C	28
PT-150R-0	135	PT-20-671-PNT-RED-20	142	PT-5001-8PC	63
PT-153AM2-BLACK	56	PT-20-678-PNT-YLW-20	142	PT-5001-B14	63
PT-153AM3-BLACK	56	PT-20A	60	PT-5001-B28	63
PT-153AM-6-3P	56	PT-20B	60	PT-5001-B48	63
PT-1542A-60	59	PT-216C	122	PT-5001-BT	63
PT-1542AM-49	59	PT-2002	118	PT-5001-CD	63
PT-1543.1	130	PT-2004	118	PT-5001-DN	63
PT-1555	131	PT-2004-3	118	PT-5001-ET	63
PT-173-50	58	PT-2006	118	PT-5001-VA	63
PT-18L-C-0	135	PT-2145	117	PT-5001-VD	63
PT-18L-C-9	135	PT-2170	118	PT-50I-C-0	135
PT-18R-C-0W	135	PT-2174	117	PT-50I-C-9	135
PT-18R-C-1	135	PT-2175	114	PT-50L-C-0W	135
PT-18R-C-2	135	PT-267A-4-50	58	PT-50L-C-9	135
PT-18R-C-3	135	PT-267A-4-50-TAIL	57	PT-50MR-C-9	136
PT-18R-C-4	135	PT-267A-6-50	58	PT-50MR-C-0W	136
PT-18R-C-5	135	PT-267B-50	57	PT-50R-2-HAL-C	136
PT-18R-C-6	135	PT-267C-50	57	PT-50R-C-0W	135
PT-18R-C-7	135	PT-30MR-C-9	136	PT-50R-C-1	135
PT-18R-C-8	135	PT-30R-C-0	135	PT-50R-C-2	135
PT-18R-C-9	135	PT-30R-C-0W	135	PT-50R-C-3	135
PT-18R-K-0	135	PT-30R-C-1	135	PT-50R-C-4	135
PT-18R-K-1-0	134	PT-30R-C-2	135	PT-50R-C-5	135
PT-18R-K-1-10	134	PT-30R-C-3	135	PT-50R-C-6	135
PT-18R-K-1-2	134	PT-30R-C-4	135	PT-50R-C-8	135
PT-18R-K-1-4	134	PT-30R-C-5	135	PT-50R-C-9	135
PT-18R-K-1-7	134	PT-30R-C-6	135	PT-5210-DN	63
PT-18R-K-3-0	134	PT-30R-C-7	135	PT-532	122
PT-18R-K-3-10	134	PT-30R-C-8	135	PT-5410-6	63
PT-18R-K-3-2	134	PT-30R-C-9	135	PT-5805CS-635850	115
PT-18R-K-3-4	134	PT-311	129	PT-5806C/615860	115
PT-18R-K-3-7	134	PT-35 TAPE 3/4X66YEL	141	PT-5808C/615880	115
PT-18R-K-5-0	134	PT-35 TAPE 3/4X66BLU	141	PT-5808C-RUS/615883	115
PT-18R-K-5-10	134	PT-35 TAPE 3/4X66RED	141	PT-5810CS/635800	115
PT-18R-K-5-2	134	PT-35 TAPE 3/4X66GRN	141	PT-5820-BLANK	63
PT-18R-K-5-4	134	PT-3572	132	PT-58BCL-H/HDC58R	117
PT-18R-K-5-7	134	PT-3573	132	PT-58BCP/CR58	116
PT-18R-K-6-0	134	PT-3578	132	PT-58CP-CC/CC58	116
PT-18R-K-6-10	134	PT-3805C/613850	115	PT-58DS/DS58	116
PT-18R-K-6-2	134	PT-3806C/613860	115	PT-58DS-CC/B13716	116
PT-18R-K-6-4	134	PT-38BLC (PT-CEB-0)	117	PT-5948	117
PT-18R-K-6-7	134	PT-3939	141	PT-5A1-50	60
PT-18R-K-8-0	134	PT-400	30	PT-5A155-100	60
PT-18R-K-8-10	134	PT-400-SK	123	PT-6008G	63
PT-18R-K-8-2	134	PT-404M-4-50	48	PT-603R	122
PT-18R-K-8-4	134	PT-40I-C-0	135	PT-6138529	116
PT-18R-K-8-7	134	PT-40I-C-9	135	PT-615800	115

Manufacturer Part Number	Page	Manufacturer Part Number	Page	Manufacturer Part Number	Page
PT-625A2-8K-2-52	49	PT-630AD-4	54	PT-BBR-UESW-25	119
PT-625A2-8K-44	49	PT-630AD-6	54	PT-BBR-UEW-25	119
PT-625A2-8K-50	49	PT-630AP-4-44	54	PT-BC25	81
PT-625A2-8NK-44	49	PT-630AP-4-50	54	PT-BFA-KIT	130
PT-625A2-8NK-50	49	PT-630AP-4-85	54	PT-BVC-4	118
PT-625A2-8NK-85	49	PT-630AP-6-44	54	PT-C25C100G-L3	88
PT-625A2-8SB-44	49	PT-630AP-6-50	54	PT-C25C10G-L3	88
PT-625A2-8SB-50	49	PT-630-SPACER-44	55	PT-C25C15G-L3	88
PT-625A3-4-44	50	PT-635803	115	PT-C25C200G-L3	88
PT-625A3-6-44	50	PT-683	125	PT-C25C20G-L3	88
PT-625A-4-44	50	PT-6P4C	28	PT-C25C25G-L3	88
PT-625A-4-50	50	PT-6P6C	28	PT-C25C30G-L3	88
PT-625A-6-44	50	PT-7	123	PT-C25C50G-L3	88
PT-625A-6-50	50	PT-742A-4-50	52	PT-C25C5G-L3	88
PT-625ADV-4-44	51	PT-75BA	29	PT-C25P100G-L3	88
PT-625ADV-6-44	51	PT-8002ME	64	PT-C25P10G-L3	88
PT-625ADV-6-85	51	PT-8002MO	65	PT-C25P15G-L3	88
PT-625ALL-4-44	51	PT-8002MPV	64	PT-C25P1G-L3	88
PT-625ALL-6-44	51	PT-8110ME	64	PT-C25P200G-L3	88
PT-625ALL-6-85	51	PT-8110MO	65	PT-C25P20G-L3	88
PT-625AQ2-4-44	51	PT-8110MOV	65	PT-C25P25G-L3	88
PT-625AQ2-4-50	51	PT-8110MPV	64	PT-C25P2G-L3	88
PT-625AQ2-4-85	51	PT-8112ME	64	PT-C25P30G-L3	88
PT-625AQ2-6-44	51	PT-8112MO	65	PT-C25P50G-L3	88
PT-625AQ2-6-50	51	PT-8112MOV	65	PT-C25P5G-L3	88
PT-625AQ2-6-85	51	PT-8112MPV	64	PT-C25P60G-L3	88
PT-625B1-4-50	46	PT-8113ME	64	PT-C25X100G	89
PT-625B1-6-44	46	PT-8113MO	65	PT-C25X100G-L3	89
PT-625B3-4-44	46	PT-8113MOV	65	PT-C25X10G	88
PT-625B3-4-50	46	PT-8113MPV	64	PT-C25X10G-L3	88
PT-625B3-4-85	46	PT-8116MOV	65	PT-C25X150G	89
PT-625B3-6-44	46	PT-8116MPV	64	PT-C25X150G-L3	89
PT-625B3-6-50	46	PT-8116MPVT	64	PT-C25X15G	88
PT-625B3-6-85	46	PT-8118MOV	65	PT-C25X15G-L3	88
PT-625B3DV-4-44	47	PT-8118MPV	64	PT-C25X200G	89
PT-625B3DV-6-44	47	PT-8118MPVT	64	PT-C25X200G-L3	89
PT-625B3DV-6-85	47	PT-842	125	PT-C25X25G	89
PT-625B4-4-44	47	PT-864/UC-864	131	PT-C25X25G-L3	88
PT-625B4-4-50	47	PT-88 TAPE 1-1/2X44	141	PT-C25X300G-L3	89
PT-625B4-4-85	47	PT-88 TAPE 1X36	141	PT-C25X30G	89
PT-625B4-6-44	47	PT-88 TAPE 3/4X36	141	PT-C25X30G-L3	89
PT-625B4-6-50	47	PT-88 TAPE 3/4X60	141	PT-C25X50G	89
PT-625B4-6-85	47	PT-891	122	PT-C25X50G-L3	89
PT-625B4E-4-50	47	PT-89B	60	PT-C25X5G-L3	88
PT-625C-4-44	52	PT-89D	60	PT-C25X75G	89
PT-625MB-44	55	PT-8P8C	28	PT-C25X75G-L3	89
PT-625MB-50	55	PT-8P8C-RJ45	28	PT-CER1	76
PT-625MB-85	55	PT-8P8C-RJ45-CAT5e	28	PT-COC-L5E-RED-14	92
PT-625S-6-50	53	PT-942	125	PT-CP58	117
PT-625SA-4-GEL-52	53	PT-9700	24	PT-CTAM-1	137
PT-630AB-4-44	47	PT-97374	141	PT-CTM2-C-0	137
PT-630AB-6-44	47	PT-98-2-GLWHT-16	142	PT-CTM2-C-9	137
PT-630AC-4-44	54	PT-BBA-T-25	120	PT-CTM3-C-0	137
PT-630AC-6-44	54	PT-BBR-E-25	119	PT-CTM3-C-9	137
PT-630AC-6-85	54	PT-BBR-EW-25	119	PT-CWM-SAMPLE-KIT	71

Manufacturer Part Number	Page	Manufacturer Part Number	Page	Manufacturer Part Number	Page
PT-DB15F-8P8C-TS	56	PT-HCPP-4-06-IVY	25	PT-KBLANK-85	71
PT-DB15M-8P8C-TS	56	PT-HCPP-4-06-WHT	25	PT-KBLANK-LA	71
PT-DB25F-8P8C-TS	56	PT-HCPP-4-12-ASH	25	PT-KDAP8-52	73
PT-DB25M-8P8C-TS	56	PT-HCPP-4-12-BLK	25	PT-KDAP8-85	73
PT-DB9F-8P8C-TS	56	PT-HCPP-4-12-IVY	25	PT-KDFP12-52	72
PT-DB9M-8P8C-TS	56	PT-HCPP-4-12-WHT	25	PT-KDFP12-85	72
PT-DCPP-8-07-SS	26	PT-HCPP-4-25-ASH	25	PT-KDFP6-52	72
PT-DCPP-8-14-SS	26	PT-HCPP-4-25-BLK	25	PT-KDFP6-85	72
PT-DSL-ILF	37	PT-HCPP-4-25-IVY	25	PT-KDFP6-LA	72
PT-DSL-ILF-T	37	PT-HCPP-4-25-WHT	25	PT-KJKC5-03	70
PT-DSL-OD-SPLIT	37	PT-HCSS-4-25-ASH	25	PT-KJKC5-03-BULK	70
PT-E-ADHESIVE	137	PT-ICPP-4-8IN-SS	26	PT-KJKC5-23	70
PT-EM6868	120	PT-IMP-2.5	137	PT-KJKC5-23-BULK	70
PT-EZ90	132	PT-IMP-2.5-W1.75	137	PT-KJKC5-52	70
PT-EZ90-CM	132	PT-IT18FL9C2	136	PT-KJKC5-52-BULK	70
PT-F-81-360	67	PT-IT-18R	136	PT-KJKC5-53	70
PT-81HP-360	67	PT-IT-18R-10	136	PT-KJKC5-53-BULK	70
PT-GB-1-360	67	PT-IT-50L-C-9	136	PT-KJKC5-56-BULK	70
PT-GB-2-360	67	PT-IT-50R-C-9	136	PT-KJKC5-70	70
PT-GL4-11	117	PT-JW1P22-RD/BL-C3000	93	PT-KJKC5-85	70
PT-GSP-2	66	PT-JW1P22-RD/BL-S1000	93	PT-KJKC5-85-BULK	70
PT-GSP-2V	66	PT-JW222-BK/WH-C3000	93	PT-KJKC5-97	70
PT-GSP-3	66	PT-JW222-BK/WH-S1000	93	PT-KJKC5-97-BULK	70
PT-GSP-3V	66	PT-JW222-BK/WH-S5000	93	PT-KJKC5E-SHIELDED	70
PT-GSP-4	66	PT-JW222-BL/WH-C3000	93	PT-KJKC5-GREEN	70
PT-GSP-4V	66	PT-JW222-BL/WH-S1000	93	PT-KJKC5-LA	70
PT-GSP-6	66	PT-JW222-GN/WH-C3000	93	PT-KJKC5-NI-52	71
PT-GSP-6V	66	PT-JW222-O/BLU-C3000	93	PT-KJKC5-NI-85	71
PT-GSP-6VT	66	PT-JW222-OR/WH-C3000	93	PT-KJKC6-03	69
PT-GSP-8	66	PT-JW222-RD/WH-C3000	93	PT-KJKC6-03-BULK	69
PT-GSP-8V	66	PT-JW222-RD/WH-S500	93	PT-KJKC6-105	69
PT-GSP-8VT	66	PT-JW222-RD/WH-S5000	93	PT-KJKC6-23	69
PT-GW10-BGE-K500	106	PT-JW222-WH-OR-S1000	93	PT-KJKC6-23-BULK	69
PT-GW10-BGE-R300	106	PT-JW222-WH-RD-S1000	93	PT-KJKC6-52	69
PT-GW10-BLK-K500	106	PT-JW224-BK/WH-S1000	93	PT-KJKC6-52-BULK	69
PT-GW10-GREEN-R2500	106	PT-JW224-BK/WH-S6000	93	PT-KJKC6-53	69
PT-GW12-BLK-R500	106	PT-JW224-BL/WH-C5000	93	PT-KJKC6-53-BULK	69
PT-GW12-GRY-K500	106	PT-JW224-BL/WH-S1000	93	PT-KJKC6-56	69
PT-GW14-BGE-K500	106	PT-JW224-BL/YL-C5000	93	PT-KJKC6-56-BULK	69
PT-GW14-BLK-K500	106	PT-JW224-GN/WH-S1000	93	PT-KJKC6-70	69
PT-GW14-PE45BK-R2500	106	PT-JW224-H-OR/WH-S800	94	PT-KJKC6-85	69
PT-GW2-BARE-R125	106	PT-JW224-RD/BK-S1000	93	PT-KJKC6-85-BULK	69
PT-GW2-TIN-BARE-R250	106	PT-JW224-RD/WH-S1000	93	PT-KJKC6-97	69
PT-GW4-BARE-R200	106	PT-JW224-RD/WH-S6000	93	PT-KJKC6-97-BULK	69
PT-GW6-110-BLK-R500	106	PT-JW2P22-BL/WH-RD/GN-C1500	93	PT-KJKC6-LA	69
PT-GW6-BARE-R315	106	PT-JW2P22-RD/BL-OR/RD-C1500	93	PT-KJKC6-SHIELDED	70
PT-GW6-BARE-R500	106	PT-JW2P22-RD/BL-OR/RD-S1000	93	PT-KJKF-85	71
PT-GW6-BGE-R500	106	PT-JW2P24-RD/WH-GN/BK-S3300	93	PT-KJKF-85-3GHz	71
PT-GW6-BLK-C200	106	PT-JW324-RD/WH/BK-S4000	93	PT-KJKF-85-3GHz-BULK	71
PT-GW6-BLK-R200	106	PT-JW422-WH/BL/RD/BK-S2300	93	PT-KJKF-LA	71
PT-GW6-BLK-R500	106	PT-JW424-RD/WH/GN/BK-S3300	93	PT-KJKKU-03	71
PT-GW6-GREEN-R500	106	PT-JW524-BL/OR/GN/BR/SL-C1000	93	PT-KJKST-52	71
PT-H11	123	PT-KBLANK-03	71	PT-KJKST-85	71
PT-HCPP-4-06-ASH	25	PT-KBLANK-52	71	PT-KJKU-52	71
PT-HCPP-4-06-BLK	25			PT-KJKU-52-EZ	71

Manufacturer Part Number	Page	Manufacturer Part Number	Page	Manufacturer Part Number	Page
PT-KJKU-85	71	PT-KSSFP4	75	PT-P25X30G	89
PT-KJKU-85-BULK	71	PT-KSSFP4-DBL	75	PT-P25X30G-L3	89
PT-KJKU-85-EZ	71	PT-KSSFP6	75	PT-P25X40G-L3	89
PT-KJKU-105-BULK	71	PT-KWPSS1	75	PT-P25X50G	89
PT-KJKU-LA	71	PT-LC-4C-500-SS	28	PT-P25X50G-L3	89
PT-KKF-52	71	PT-LC-6C-500-SS	28	PT-P25X5G-L3	89
PT-KP-2-IMP	117	PT-LCPP-4-07-CL	26	PT-P25X75G-L3	89
PT-KSAP4-52	73	PT-LCPP-4-07-SS	26	PT-PCGF-2-8	114
PT-KSAP4-85	73	PT-LCPP-4-14-CL	26	PT-PCGF-3-10	114
PT-KSFP1-03	72	PT-LCPP-4-14-SS	26	PT-PCGF-4-8	114
PT-KSFP1-52	72	PT-LCPP-4-25-CL	26	PT-PCGF-5-10	114
PT-KSFP1-85	72	PT-LCPP-4-25-SS	26	PT-PCL5E-BLACK-10	91
PT-KSFP1-LA	72	PT-LCPP-6-07-SS	26	PT-PCL5E-BLACK-16	91
PT-KSFP2-03	72	PT-LCPP-6-14-SS	26	PT-PCL5E-BLACK-3	91
PT-KSFP2-52	72	PT-LCPP-6-25-SS	26	PT-PCL5E-BLACK-5	91
PT-KSFP2-85	72	PT-LCPP-8-25-SS	26	PT-PCL5E-BLACK-7	91
PT-KSFP2-LA	72	PT-LCPS-6-07-SS	27	PT-PCL5E-BLU-10	91
PT-KSFP3-03	72	PT-LCPS-6-14-SS	27	PT-PCL5E-BLU-14	91
PT-KSFP3-52	72	PT-LCSS-4-14-SS	27	PT-PCL5E-BLU-20	92
PT-KSFP3-85	72	PT-LCSS-4-25-SS	27	PT-PCL5E-BLU-3	91
PT-KSFP3-LA	72	PT-LV1	76	PT-PCL5E-BLU-30	92
PT-KSFP4-03	72	PT-LV2	76	PT-PCL5E-BLU-5	91
PT-KSFP4-52	72	PT-LVMB1	76	PT-PCL5E-BLU-50	92
PT-KSFP4-85	72	PT-LW-302-038C1800SH	111	PT-PCL5E-BLU-7	91
PT-KSFP4-LA	72	PT-LW-302-045C1200SH	111	PT-PCL5E-BLU-70	92
PT-KSFP6-03	72	PT-LW-316-045C1200SH	111	PT-PCL5E-GRY-10	91
PT-KSFP6-52	72	PT-LW-430-045C1200SH	111	PT-PCL5E-GRY-14	91
PT-KSFP6-85	72	PT-LW-430-045C1200TH	111	PT-PCL5E-GRY-20	92
PT-KSFP6-LA	72	PT-MASTIC TAPE 4X10	141	PT-PCL5E-GRY-3	91
PT-KSFPL2-52	73	PT-MB2	137	PT-PCL5E-GRY-30	92
PT-KSFPL2-85	73	PT-MB5A	137	PT-PCL5E-GRY-5	91
PT-KSFPL2-LA	73	PT-MBR6GRN-25	119	PT-PCL5E-GRY-50	92
PT-KSFPL4-52	73	PT-MS-1342	121	PT-PCL5E-GRY-7	91
PT-KSFPL4-85	73	PT-MTA-6	130	PT-PCL5E-GRY-70	92
PT-KSFPL4-LA	73	PT-MTA-8	130	PT-PCL5E-RED-10	91
PT-KSFPL6-52	73	PT-NC3.5	137	PT-PCL5E-RED-14	91
PT-KSFPL6-85	73	PT-NC5.0	137	PT-PCL5E-RED-20	92
PT-KSFPL6-LA	73	PT-NC6	137	PT-PCL5E-RED-3	91
PT-KSH1-52	76	PT-P25P100G-L3	89	PT-PCL5E-RED-30	92
PT-KSH1-85	76	PT-P25P10G-L3	89	PT-PCL5E-RED-5	91
PT-KSH1-LA	76	PT-P25P15G-L3	89	PT-PCL5E-RED-50	92
PT-KSH2-52	76	PT-P25P25G-L3	89	PT-PCL5E-RED-7	91
PT-KSH2-85	76	PT-P25P30G-L3	89	PT-PCL5E-RED-70	92
PT-KSH2-LA	76	PT-P25P50G-L3	89	PT-PCL5E-WHT-10	91
PT-KSH4-52	76	PT-P25P5G-L3	89	PT-PCL5E-WHT-14	91
PT-KSH4-85	76	PT-P25X100G	89	PT-PCL5E-WHT-20	92
PT-KSH4-LA	76	PT-P25X100G-L3	89	PT-PCL5E-WHT-3	91
PT-KSH6-52	76	PT-P25X10G	89	PT-PCL5E-WHT-30	92
PT-KSH6-85	76	PT-P25X10G-L3	89	PT-PCL5E-WHT-5	91
PT-KSH6-LA	76	PT-P25X15G	89	PT-PCL5E-WHT-50	92
PT-KSSFP1	75	PT-P25X15G-L3	89	PT-PCL5E-WHT-7	91
PT-KSSFP12	75	PT-P25X200G-L3	89	PT-PCL5E-WHT-70	92
PT-KSSFP2	75	PT-P25X25G	89	PT-PCL5E-YLW-10	91
PT-KSSFP2H	75	PT-P25X25G-180	89	PT-PCL5E-YLW-14	91
PT-KSSFP3	75	PT-P25X25G-L3	89	PT-PCL5E-YLW-3	91

Manufacturer Part Number	Page	Manufacturer Part Number	Page	Manufacturer Part Number	Page
PT-PCL5E-YLW-5	91	PT-PP-WM35D	78	PT-RD-Y-8-BLK/YLW	139
PT-PCL5E-YLW-7	91	PT-PP-WM35-DS	78	PT-RD-Y-A-BLK/YLW	139
PT-PCL6-BLU-10	90	PT-PP-WM3X3-SL	78	PT-RD-Y-B-BLK/YLW	139
PT-PCL6-BLU-14	90	PT-RCKMNTADPT-1RMS	80	PT-RD-Y-BLANK	139
PT-PCL6-BLU-3	90	PT-RCKMNTADPT-2RMS	80	PT-RD-Y-C-BLK/YLW	139
PT-PCL6-BLU-5	90	PT-RCKMNTADPT-3RMS	80	PT-RD-Y-DASH-BLK/YLW	139
PT-PCL6-BLU-7	90	PT-RCKMNTADPT-4RMS	80	PT-RD-Y-D-BLK/YLW	139
PT-PCL6-GRN-1	90	PT-RCKMNTADPT-5RMS	80	PT-RD-Y-E-BLK/YLW	139
PT-PCL6-GRN-3	90	PT-RD-36KIT-O	138	PT-RD-Y-F-BLK/YLW	139
PT-PCL6-GRN-5	90	PT-RD-36KIT-Y	139	PT-RD-Y-G-BLK/YLW	139
PT-PCL6-GRN-7	90	PT-RD-O-0-BLK/ORG	138	PT-RD-Y-H-BLK/YLW	139
PT-PCL6-GRY-10	90	PT-RD-O-1-BLK/ORG	138	PT-RD-Y-I-BLK/YLW	139
PT-PCL6-GRY-14	90	PT-RD-O-2-BLK/ORG	138	PT-RD-Y-J-BLK/YLW	139
PT-PCL6-GRY-3	90	PT-RD-O-3-BLK/ORG	138	PT-RD-Y-K-BLK/YLW	139
PT-PCL6-GRY-5	90	PT-RD-O-4-BLK/ORG	138	PT-RD-Y-L-BLK/YLW	139
PT-PCL6-GRY-7	90	PT-RD-O-5-BLK/ORG	138	PT-RD-Y-M-BLK/YLW	140
PT-PCL6-RED-10	90	PT-RD-O-6/9-BLK/ORG	138	PT-RD-Y-N-BLK/YLW	140
PT-PCL6-RED-14	90	PT-RD-O-7-BLK/ORG	138	PT-RD-Y-P-BLK/YLW	140
PT-PCL6-RED-3	90	PT-RD-O-8-BLK/ORG	138	PT-RD-Y-Q-BLK/YLW	140
PT-PCL6-RED-5	90	PT-RD-O-A-BLK/ORG	138	PT-RD-Y-R-BLK/YLW	140
PT-PCL6-RED-7	90	PT-RD-O-B-BLK/ORG	138	PT-RD-Y-S-BLK/YLW	140
PT-PCL6-WHT-1	90	PT-RD-O-BLANK-BLK/OR	138	PT-RD-Y-T-BLK/YLW	140
PT-PCL6-WHT-10	90	PT-RD-O-C-BLK/ORG	138	PT-RD-Y-U-BLK/YLW	140
PT-PCL6-WHT-14	90	PT-RD-O-DASH	138	PT-RD-Y-V-BLK/YLW	140
PT-PCL6-WHT-25	90	PT-RD-O-D-BLK/ORG	138	PT-RD-Y-W-BLK/YLW	140
PT-PCL6-WHT-3	90	PT-RD-O-E-BLK/ORG	138	PT-RD-Y-X-BLK/YLW	140
PT-PCL6-WHT-5	90	PT-RD-O-F-BLK/ORG	138	PT-RD-Y-Y-BLK/YLW	140
PT-PCL6-WHT-7	90	PT-RD-O-G-BLK/ORG	138	PT-RD-Y-Z-BLK/YLW	140
PT-PCL6-YEL-1	90	PT-RD-O-H-BLK/ORG	138	PT-SA1-50	60
PT-PCL6-YEL-10	90	PT-RD-O-I-BLK/ORG	138	PT-SA1SS-100	60
PT-PCL6-YEL-14	90	PT-RD-O-J-BLK/ORG	138	PT-SCG	87
PT-PCL6-YEL-3	90	PT-RD-O-K-BLK/ORG	138	PT-SCRUBS-422C-072	143
PT-PCL6-YEL-5	90	PT-RD-O-L-BLK/ORG	138	PT-SCRUBS-90130-030	143
PT-PCL6-YEL-7	90	PT-RD-O-M-BLK/ORG	138	PT-SD3X2G4	87
PT-PIC-PAC	137	PT-RD-O-N-BLK/ORG	138	PT-SEL-6	118
PT-PIC-POUCH	137	PT-RD-O-P-BLK/ORG	138	PT-SH-BLK-15D-FRONT	79
PT-PNT-ORG-20	142	PT-RD-O-Q-BLK/ORG	138	PT-SH-BLK-19D-MID	79
PT-PNT-ORG-20-SOLV	142	PT-RD-O-R-BLK/ORG	138	PT-SL1.5X2G4	87
PT-PNT-WAND-33	142	PT-RD-O-S-BLK/ORG	138	PT-SL2X1G4	87
PT-PNT-WHT-20	142	PT-RD-O-T-BLK/ORG	138	PT-SL2X2G4	87
PT-PP-C5E12-89D	77	PT-RD-O-U-BLK/ORG	138	PT-SL3X2G4	87
PT-PP-C5E24-HD	77	PT-RD-O-V-BLK/ORG	138	PT-SR1I-12	86
PT-PP-C5E48-HD	77	PT-RD-O-W-BLK/ORG	139	PT-SR1I-14	83
PT-PP-C6-12-89D	77	PT-RD-O-X-BLK/ORG	139	PT-SR1I-21-1	83
PT-PP-C6-24-HD	77	PT-RD-O-Y-BLK/ORG	139	PT-SR1I-25-1	83
PT-PP-C6-48-HD	77	PT-RD-O-Z-BLK/ORG	139	PT-SR1I-29-1	83
PT-PP-M5WB105	80	PT-RD-POLE	138	PT-SR1I-33-1	83
PT-PP-M5WB175	80	PT-RD-Y-0-BLK/YLW	140	PT-SR1I-36	83
PT-PP-M5WB35	80	PT-RD-Y-1-BLK/YLW	139	PT-SR1I-50	83
PT-PP-M5WB525	80	PT-RD-Y-2-BLK/YLW	139	PT-SR1I-6A	83
PT-PP-M5WB70	80	PT-RD-Y-3-BLK/YLW	139	PT-SR1I-8A	83
PT-PP-MOD-12	77	PT-RD-Y-4-BLK/YLW	139	PT-SR1W-12	86
PT-PP-MOD-24	77	PT-RD-Y-5-BLK/YLW	139	PT-SR1W-14	83
PT-PP-MOD-48	77	PT-RD-Y-6/9-BLK/YLW	139	PT-SR1W-21-1	83
PT-PP-WM175	78	PT-RD-Y-7-BLK/YLW	139	PT-SR1W-25-1	83

Manufacturer Part Number	Page	Manufacturer Part Number	Page	Manufacturer Part Number	Page
PT-SR1W-29-1	83	PT-SWBD-012GY24	107	PWR-B-6-GRN-LSZH	109
PT-SR1W-33-1	83	PT-SWBD-025GY24 5000	107	PWR-B-6-GY-LSZH	109
PT-SR1W-36	83	PT-SWBD-100GY24 2500	107	PWR-B-6-RD-LSZH	109
PT-SR1W-50	83	PT-SWBD-OS-025GY24 5000	107	PWR-I-350-GY-LSZH	109
PT-SR1W-6A	83	PT-SWBD-OS-032GY24 5000	107	PWR-I-4/0-GY-LSZH	109
PT-SR1W-8A	83	PT-SWBD-OS-100GY24 1000	107	PWR-I-4-0-BK-LSZH	109
PT-SR2I-12	86	PT-T1-006GY22 3000	108	PWR-I-500-GY-LSZH	109
PT-SR2I-14	84	PT-T1-012GY22 3000	108	PWR-I-750-GY-LSZH	109
PT-SR2I-21-1	84	PT-T1-012GY24 R7000	108	RM12-CATV5-75/POE	39
PT-SR2I-25-1	84	PT-T1-025GY22 3000	108	RM12-CATV5-235	39
PT-SR2I-29-1	84	PT-T1-025GY24 R1000	108	RM12-CATV-LAN	39
PT-SR2I-33-1	84	PT-T1-028GY22	108	RM-M12PVD	39
PT-SR2I-36	84	PT-T1-028GY24 1000	108	RPM1521	40
PT-SR2I-50	84	PT-T1-030GY22 3000	108	RPM1581HVN	40
PT-SR2I-6A	84	PT-T1-032GY24 1000	108	RPM2016VN	40
PT-SR2I-8A	84	PT-TC1.5G4	87	S7K FACEMAT SOFTWARE	22
PT-SR2W-12	86	PT-TC2G4	87	SP-1002P-OR	132
PT-SR2W-14	84	PT-TC3G4	87	SP-Ballistol-06	144
PT-SR2W-21-1	84	PT-TL25	81	SP-DC-RJ14-DE-25	26
PT-SR2W-25-1	84	PT-TL25P	81	SP-DC-RJ14-DE-75	26
PT-SR2W-29-1	84	PT-TL50	81	STHT30825	124
PT-SR2W-33-1	84	PT-TL50P	81	SW-C3X-2P22BG-P1000	95
PT-SR2W-36	84	PT-TW	52	SW-C3X-2P24BG-P1000	95
PT-SR2W-50	84	PT-TW2	52	T120L9K2	135
PT-SR2W-6A	84	PT-VCM-4X5DC-35	78	T250M0HIRX2	135
PT-SR2W-8A	84	PT-VCM-4X5DS-35	78	T250M0X2	135
PT-SR3I-12	86	PT-VCT-11-BLK	135	UP3B-235	39
PT-SR3I-14	85	PT-WP-1HP-50	68,74	UP3B-27	39
PT-SR3I-21-1	85	PT-WP-1HP-85	68,74	UP3B-39	39
PT-SR3I-25-1	85	PT-WP-2HP-50	68,74	UP3B-75	39
PT-SR3I-29-1	85	PT-WP-2HP-85	68,74	UP3P-235	39
PT-SR3I-33-1	85	PT-WP3100CX	24	UP3P-39	39
PT-SR3I-36	85	PT-WWP-KIT	139	UP3P-75	39
PT-SR3I-50	85	PT-XC-1P24-500-RD-YL	94	WFS-ES-0038	132
PT-SR3I-6A	85	PT-XC-1P24-BL/WH-S1000	94	XC-1P24-F-B/Y-S1000	94
PT-SR3I-8A	85	PT-XC-1P24-VI/WH-1000	94	XC-1P24-F-RD/WH-S1000	94
PT-SR3W-12	86	PT-XC-2P24-BL/WH-OR/WH-S1000	94	XC-1P24-F-VI/BL-S500	94
PT-SR3W-14	85	PT-XC-3P24-BL/WH-OR/WH-GN/WH-S1000	94	XC-1P24-F-WH/BL-S1000	94
PT-SR3W-21-1	85	PWR-B-1/0-BK-LSZH	109	XC-1P24-GN/WH-S1000	94
PT-SR3W-25-1	85	PWR-B-1-0-GRN-LSZH	109	XC-1P24-OR/WH-S1000	94
PT-SR3W-29-1	85	PWR-B-1-0-GY-LSZH	109	XC-1P24-OR/WH-S400	94
PT-SR3W-33-1	85	PWR-B-2-0-GRN-LSZH	109	XC-2.5P24-BL/WH-OR/WH-GN-S1000	94
PT-SR3W-36	85	PWR-B-2-0-GY-LSZH	109	XC-2P24-F-BL/RD-OR/RD-S1150	94
PT-SR3W-50	85	PWR-B-2-BK-LSZH	109		
PT-SR3W-6A	85	PWR-B-2-GRN-LSZH	109		
PT-SR3W-8A	85	PWR-B-2-GY-LSZH	109		
PT-SRI-JB1	86	PWR-B-2-RD-LSZH	109		
PT-SRI-JB2	86	PWR-B-4-0-GY-LSZH	109		
PT-SRI-JBD	86	PWR-B-4-BK-LSZH	109		
PT-SRW-JB1	86	PWR-B-4-GRN-LSZH	109		
PT-SRW-JB2	86	PWR-B-4-GY-LSZH	109		
PT-SRW-JBD	86	PWR-B-4-RD-LSZH	109		
PT-SW-6	118	PWR-B-6-BK-LSZH	109		
PT-SWBD-004GY24 1500	107				
PT-SWBD-006GY24 1500	107				

Sleek new design - Same great products



www.dependonpremier.com



Fast Facts that you can Depend on ...

- » PREMIER buys more than 80% of its products from Domestic Suppliers
- » PREMIER-branded products have a 5 year warranty
- » PREMIER Structured Wiring System products have a 25 year warranty
- » PREMIER products are sourced under an ISO 9001:2008 Registered / TL 9000 Certified Quality Management System
- » PREMIER sells products approved for RUS



PREMIER[®]

Communication products to depend on.SM



3305 Hwy 60 West
Faribault, MN 55021

800-755-1950
www.dependonpremier.com